

---

<b>Report To:</b>	<b>THE INVERCLYDE COUNCIL</b>	<b>Date:</b> 28 JUNE 2012
<b>Report By:</b>	<b>CORPORATE DIRECTOR ENVIRONMENT, REGENERATION &amp; RESOURCES</b>	<b>Report No:</b> LA/865/12
<b>Contact Officer:</b>	<b>JOANNA DALGLEISH</b>	<b>Contact No:</b> 01475 712123
<b>Subject:</b>	<b>PROPOSED TRAFFIC REGULATION ORDER – DISABLED PERSONS’ PARKING PLACES (ON STREET) ORDER NO 4 2011</b>	

---

## 1.0 PURPOSE

- 1.1 The purpose of the report is to introduce Traffic Regulation Order – Disabled Persons’ Parking Places (On Street) Order No 4 2011.

## 2.0 BACKGROUND

- 2.1 In order to comply with the Disabled Persons’ Parking Places (Scotland) Act 2009, Section 5 and to provide assistance to disabled persons who hold a badge under the Disabled Persons (Badges for Motor Vehicles) (Scotland) Regulations 2000 as amended, the Environment and Regeneration Committee at the meeting held on 7 June 2012 agreed that The Inverclyde Council be asked to make the Traffic Regulation Order – Disabled Persons’ Parking Places (On Street) Order No 4 2011 in terms of the Road Traffic Regulation Act 1984 and Roads (Scotland) Act 1984 and associated Regulations.
- 2.2 The proposals have been advertised and two objections were received but were subsequently withdrawn
- 2.3 There are no legal or financial implications.

## 3.0 RECOMMENDATION

- 3.1 That a Resolution is made in the following terms:
- 3.2 THE INVERCLYDE COUNCIL, incorporated under the Local Government etc. (Scotland) Act 1994, RESOLVE TO MAKE as they HEREBY MAKE a Resolution under Section 32(1) and Part III of Schedule 9 of the Road Traffic Regulation Act 1984 to permit the provision of parking places for disabled persons who hold a badge under the Disabled Persons (Badges for Motor Vehicles) (Scotland) Regulations 2000 as amended all as detailed in a copy of the Order forming a supplement to the principal minute hereof, and that the Head of Environmental & Commercial Services and Head of Legal & Democratic Services be authorised to take all necessary action in connection therewith.

Appendix

**Legal & Democratic Services**

**THE INVERCLYDE COUNCIL**  
**DISABLED PERSONS' PARKING PLACES**  
**(ON STREET) ORDER NO 4 2011**  
**TRAFFIC REGULATION ORDER**

**THE INVERCLYDE COUNCIL**

**DISABLED PERSONS' PARKING PLACES (ON STREET)  
ORDER NO 4 2011**

The Inverclyde Council in exercise of the powers conferred on them by Sections 32(1) of the Road Traffic Regulation Act 1984 ("the Act") and of all other enabling powers and after consultation with the Chief Constable of Strathclyde Police in accordance with Part III of Schedule 9 to the Act hereby make the following Order.

1. This Order may be cited as "The Inverclyde Council Disabled Persons' Parking Places (On Street) Order No 4 2011 and shall come into operation on #####.

2. In this Order the following expressions have the meanings hereby assigned to them:

"vehicle" unless the context otherwise requires, means a vehicle of any description and includes a machine or implement of any kind drawn or propelled along roads whether or not by mechanical power;

"parking place" means a place where a vehicle, or vehicles of any class, may wait i.e. the area of land specified in the Schedule for which the use as a parking place has been authorised by the Council under Section 32(1) of the Act;

"sign" means a traffic sign;

"disabled person's badge" means:

(a) a badge issued under Section 21 of the Chronically Sick and Disabled Persons Act 1970;

(b) a badge issued under a provision of the law of Northern Ireland corresponding to that section; or

(c) a badge issued by any member State other than the United Kingdom for purposes corresponding to the purposes for which badges under that section are issued;

"disabled person's vehicle" means a vehicle lawfully displaying a disabled person's badge;

"Council" means The Inverclyde Council;

3. Each area of road which is described in the Schedule and plans relative to this Order is hereby designated as a parking place.

4. The parking places designated in this Order shall only be used for the leaving of disabled persons' vehicles displaying a valid disabled person's badge.

5. The limits of each parking place designated in this Order shall be indicated on the carriageway as prescribed by The Traffic Signs Regulations and General Directions 2002.
6. Every vehicle left in any parking place designated in this Order shall stand such that no parking place is occupied by more than one vehicle and that every part of the vehicle is within the limits of the parking place provided that, where the length of a vehicle precludes compliance with this paragraph, such vehicle shall be deemed to be within the limits of a parking place if;
  - i. the extreme front portion or, as the case may be, the extreme rear portion of the vehicle is within 300 mm of an indication on the carriageway provided under this Order in relation to the parking place; and
  - ii. the vehicle, or any part thereof, is not within the limits of any adjoining parking place.
7. Any person duly authorised by the Council or a police officer in uniform or a traffic warden or parking attendant may move or cause to be moved in case of any emergency, to any place they think fit, vehicles left in a parking place.
8. Any person duly authorised by the Council may suspend the use of a parking place or any part thereof whenever such suspension is considered reasonably necessary:
  - i. for the purpose of facilitating the movement of traffic or promoting its safety;
  - ii. for the purpose of any building operation, demolition, or excavation in or adjacent to the parking place or the laying, erection, alteration, removal or repair in or adjacent to the parking place of any sewer or of any main, pipe, apparatus for the supply of gas, water electricity or of any telecommunications apparatus, traffic sign or parking meter;
  - iii. for the convenience of occupiers of premises adjacent to the parking place on any occasion of the removal of furniture from one office or dwellinghouse to another or the removal of furniture from such premises to a depository or to such premises from a depository;
  - iv. on any occasion on which it is likely by reason of some special attraction that any street will be thronged or obstructed; or
  - v. for the convenience of occupiers of premises adjacent to the parking place at times of weddings or funerals or on other special occasions.
9. A police officer in uniform may suspend for not longer than twenty four hours the use of a parking place or part thereof whenever such suspension is considered reasonably necessary for the purpose of facilitating the movement of traffic or promoting its safety.

10. This Order insofar as it relates to the parking places to be revoked (R), as specified in the Schedules to this Order, partially revokes The Inverclyde Council On-Street Parking Places (Without Charges) Orders Nos. 1 1997, 2 1997, 1 2000, 1 2002, 2 2002, 1 2003, 1 2004, 2 2005, 2 2006, 1 2007, 1 2008, 2 2008, 1 2009, 2 2009, 3 2009 and Disabled Persons' Parking Places (On Street) Order Nos. 1 2010, 2 2010 and 4 2010.

Sealed with the Common Seal of The Inverclyde Council and subscribed for them on their behalf by

DRAFT

**INVERCLYDE COUNCIL**

**DISABLED PERSONS' PARKING PLACES (ON STREET)  
ORDER NO 4 2011**

**Statement of Reasons for Proposing to Make  
the Above Order**

It is considered necessary to make the above Order to provide assistance for disabled persons who hold a badge under the Disabled Persons (Badges for Motor Vehicles) (Scotland) Regulations 2000 as amended and by revoking those parking places no longer required to maximise street parking capacity.



# INVERCLYDE COUNCIL

## DISABLED PERSONS' PARKING PLACES (ON-STREET) ORDER No.4 2011

### SCHEDULE

Rev B

All and whole that area of ground as described in Column 2 in the table below:

<u>Ref No.</u>	<u>Address of Disabled Person's Parking Place to be created or revoked ® "ex-adverso"</u>
9608	13 Parkhill Avenue, Port Glasgow ®
9738	2 Binnie Street, Gourock ®
9942	19 Rosbank Road, Port Glasgow ®
0045	15 Cardwell Road, Gourock ®
0113	74 Balloch Road, Greenock ®
0134	11 Huntly Drive, Greenock ®
0356	64 Banff Road, Greenock ®
0403	22 Grant Street, Greenock ®
0502	55 Blairmore Road, Greenock ®
0505	35 Royal Street, Gourock ®
0606	87 Southfield Avenue, Port Glasgow ®
0643	46 Bannockburn Street, Greenock ®
0752	15B St John's Road, Gourock ®
0754	63 Nicolson Street, Greenock ®
0804	76 Arran Avenue, Port Glasgow ®
0846	25 Drummond Street, Greenock ®
0862	168 Old Inverkip Road, Greenock ®
0924	14 Auchendores Avenue, Port Glasgow ®
0928	26 Drumshantie Road, Gourock ®
0965	77 Parkhill Avenue, Port Glasgow ®
0979	6 Lemmon Street, Greenock ®
1031	30 Stafford Road, Greenock ®



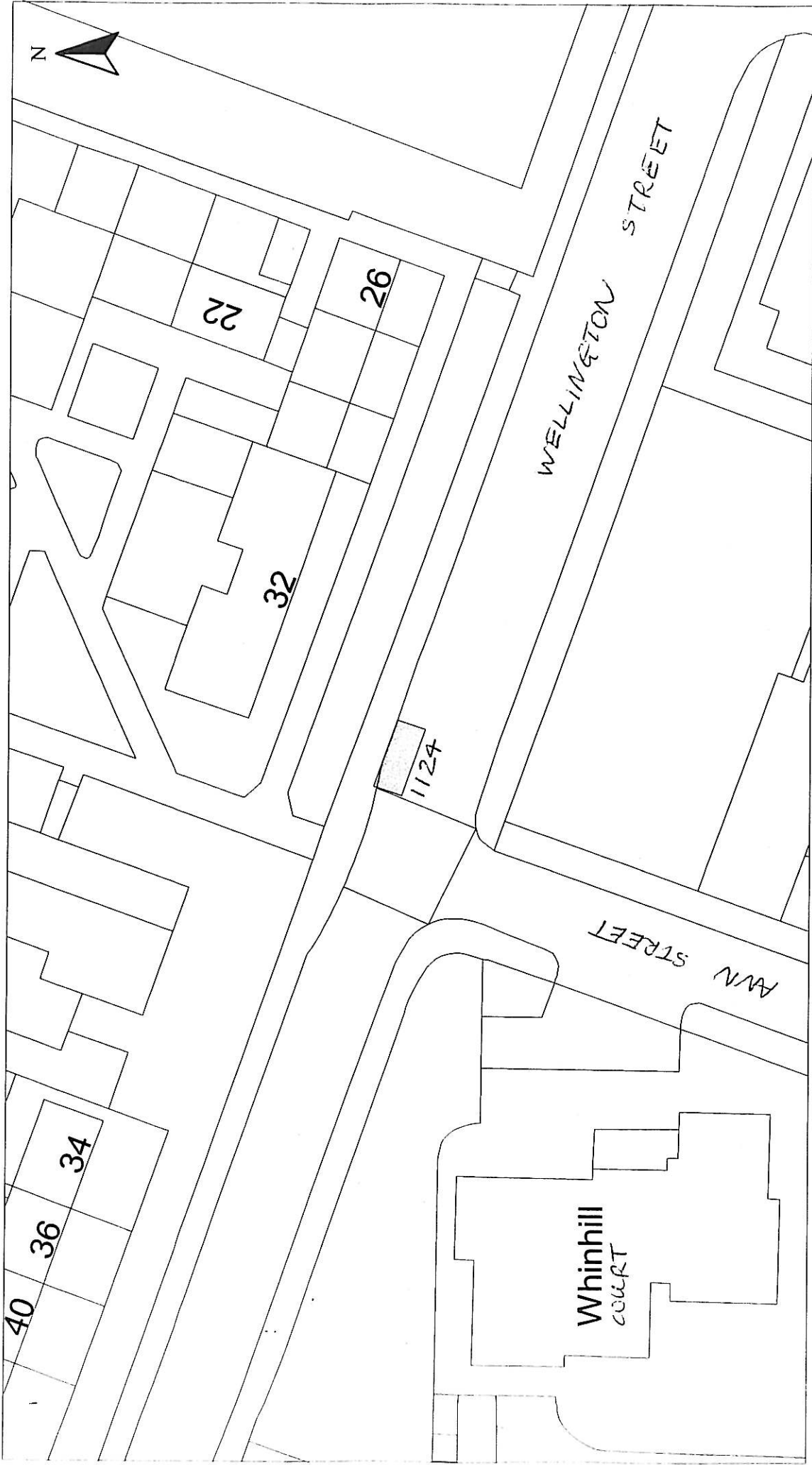

HEAD OF SERVICE  
IAN MOFFAT

71 EAST HAMILTON STREET  
GREENOCK, PA15 2UA

Reproduced from Ordnance Survey mapping with the permission of the Controller of Her Majesty's Stationery Office. Crown Copyright. Unauthorised reproduction infringes Crown Copyright and may result in prosecution or legal proceedings.

Licence No. LA03097L  
**OS** Ordnance Survey

**DISABLED PERSONS' PARKING PLACE**  
32 WELLINGTON STREET, GREENOCK  
PLACE No. 1124

Scale : 1:500

Prepared by : R. MACKAY

Drawn by : R. MACKAY

Checked by :

Approved by :

Date : AUG 2011

Checked by :

Approved by :

File No. : 10/12

Disabled Bays

# Inverclyde ENVIRONMENTAL & COMMERCIAL SERVICES

KILMACOLM ROAD 1125  
council

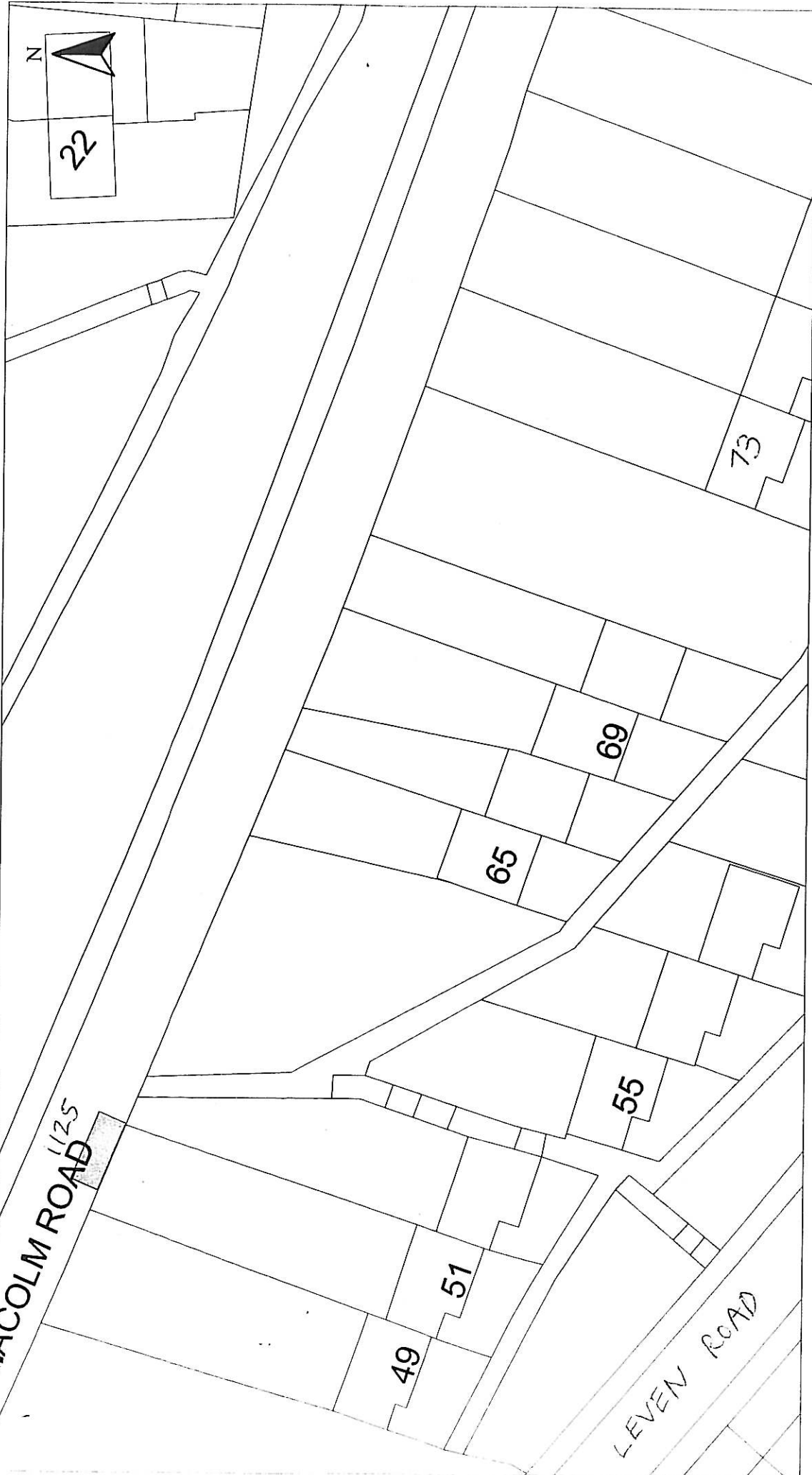

HEAD OF SERVICE  
IAN MOFFAT

71 EAST HAMILTON STREET  
GREENOCK, PA15 2UA

**DISABLED PERSONS' PARKING PLACE**  
51 LEVEN ROAD, GREENOCK  
PLACE No. 1125

Reproduced from Ordnance Survey mapping with the permission of the Controller of Her Majesty's Stationery Office. Crown Copyright. Unauthorised reproduction infringes Crown Copyright and may result in prosecution or legal proceedings.  
**OS** Ordnance Survey  
Licence No. LA03097L

Scale :	1:500	Date :	AUG 2011
Prepared by :	R. MACKAY	Checked by :	
Drawn by :	R. MACKAY	Approved by :	
Drawing No. :		File No :	1a/12

Disabled Bays

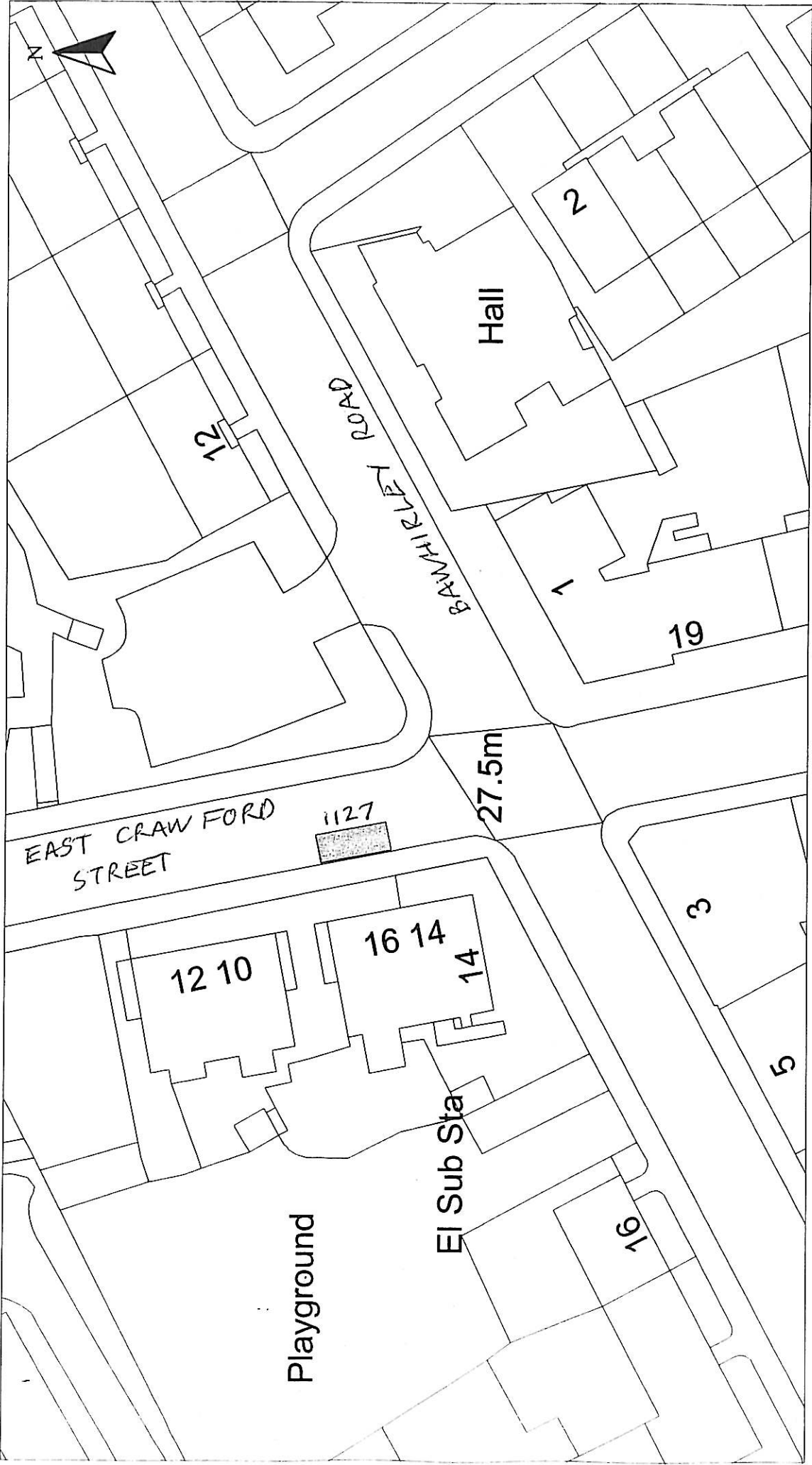

HEAD OF SERVICE  
IAN MOFFAT

Disabled Bays  
71 EAST HAMILTON STREET  
GREENOCK, PA15 2UA

Reproduced from Ordnance Survey mapping with the permission of the Controller of Her Majesty's Stationery Office. Copyright. Unauthorised reproduction infringes Crown Copyright and may result in prosecution or legal proceedings.

Ordnance Survey  
Licence No. LA03097L

**DISABLED PERSONS' PARKING PLACE**  
14A EAST CRAWFORD ST, GREENOCK  
PLACE No. 1127

Scale : 1:500

Prepared by : R. MACKAY

Drawn by : R. MACKAY

Checked by :  
Approved by :

Date : AUG 2011

Drawing No. 40140

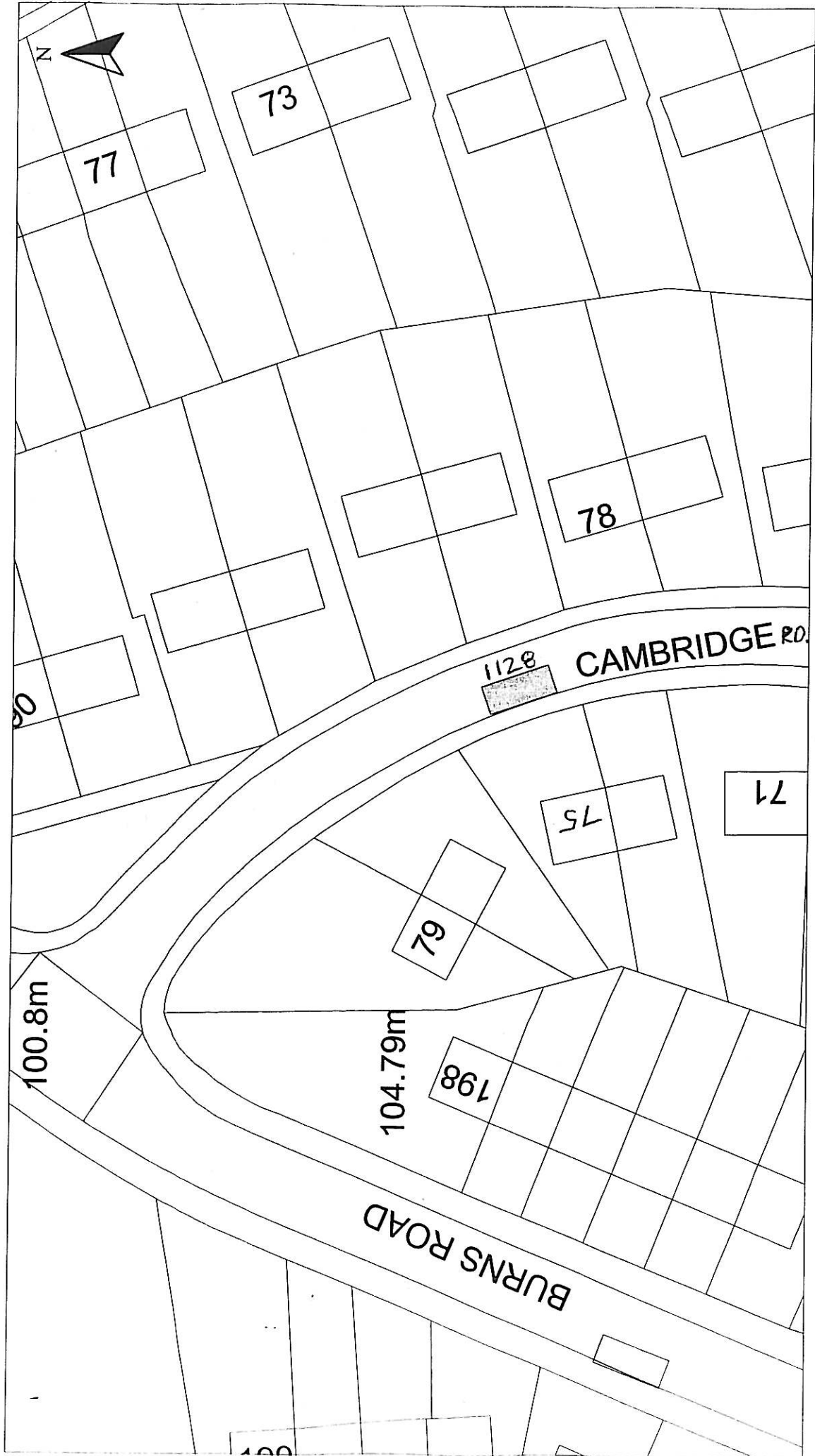

**DISABLED PERSONS' PARKING PLACE**  
75 CAMBRIDGE ROAD, GREENOCK  
PLACE No. 1128

Reproduced from Ordnance Survey mapping with the permission of the Controller of Her Majesty's Stationery Office. Crown Copyright. Unauthorised reproduction infringes Crown Copyright and may result in prosecution or legal proceedings.  
**Ordnance Survey**  
Licence No. LA03097L

**HEAD OF SERVICE**  
IAN MOFFAT  
71 EAST HAMILTON STREET  
GREENOCK, PA15 2JA

Disabled Bays

Scale : 1:500  
Prepared by : R. MACKAY  
Drawn by : R. MACKAY  
Date : AUG 2011  
Checked by :  
Approved by :  
Drawing No. : 10/12



HEAD OF SERVICE  
IAN MOFFAT

Disabled Bays  
71 EAST HAMILTON STREET  
GREENOCK, PA15 2UA

Reproduced from Ordnance Survey mapping with the permission of the Controller of Her Majesty's Stationery Office. Crown Copyright. Unauthorised reproduction infringes Crown Copyright and may result in prosecution or legal proceedings.

Licence No. LA03097L  
**OS** Ordnance Survey

**DISABLED PERSONS' PARKING PLACE**  
60 NELSON ROAD, GOUROCK  
PLACE No. 1129

Scale : 1:500  
Prepared by : R. MACKAY  
Drawn by : R. MACKAY

Date : AUG 2011  
Checked by :  
Approved by :

File No : 10/12

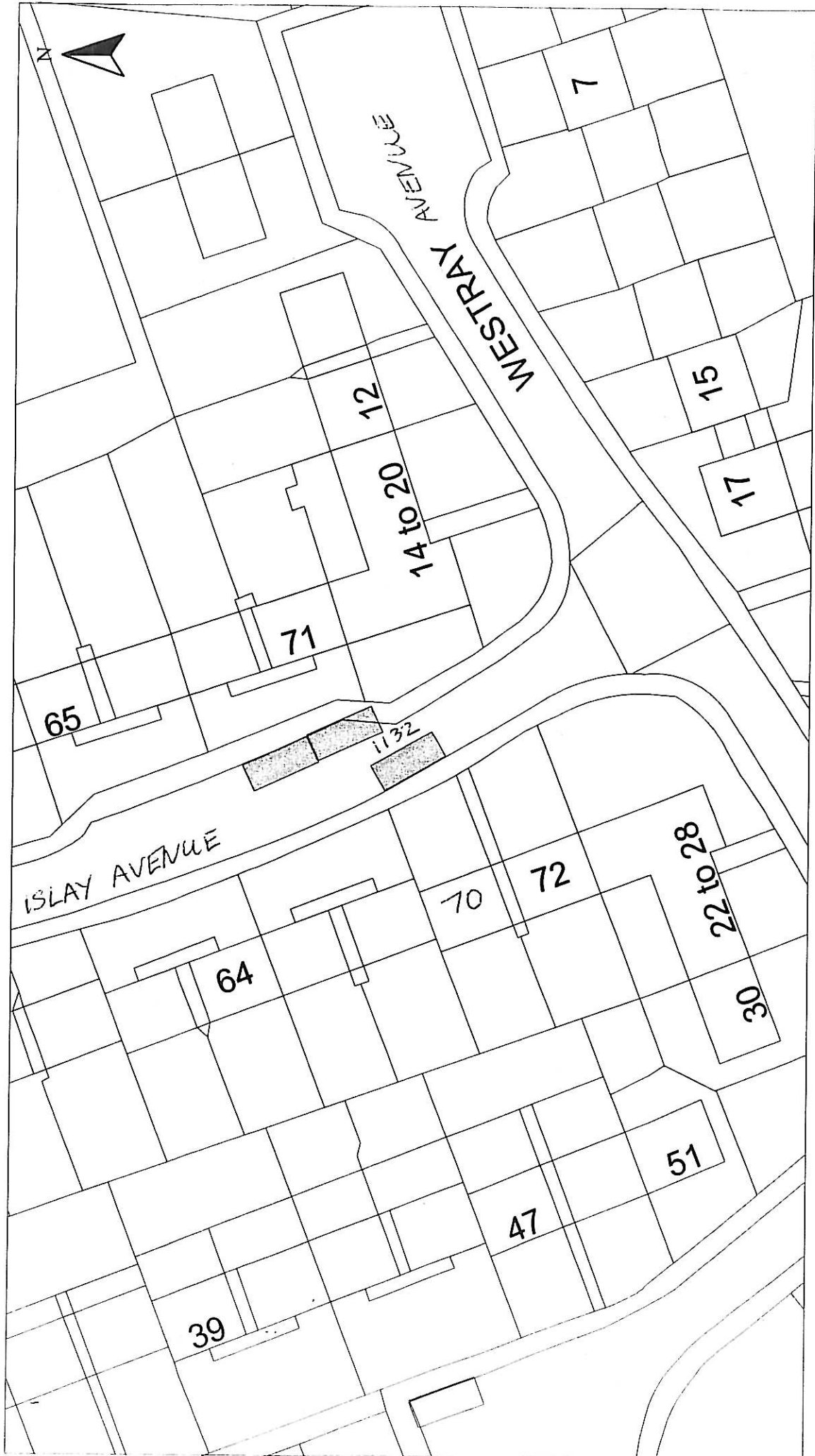

HEAD OF SERVICE  
IAN MOFFAT

71 EAST HAMILTON STREET  
GREENOCK, PA15 2UA

Disabled Bays

Reproduced from Ordnance Survey mapping with the permission of the Controller of Her Majesty's Stationery Office. Crown Copyright. Unauthorised reproduction infringes Crown Copyright and may result in prosecution or legal proceedings.

Licence No. LA03097L



**DISABLED PERSONS' PARKING PLACE**

70 ISLAY AVENUE, PORT GLASGOW

PLACE No. 1132

Scale : 1:500

Prepared by : R. MACKAY

Drawn by : R. MACKAY

Drawing No. :

Date : AUG 2011

Checked by :

Approved by :

File No. : 10/17

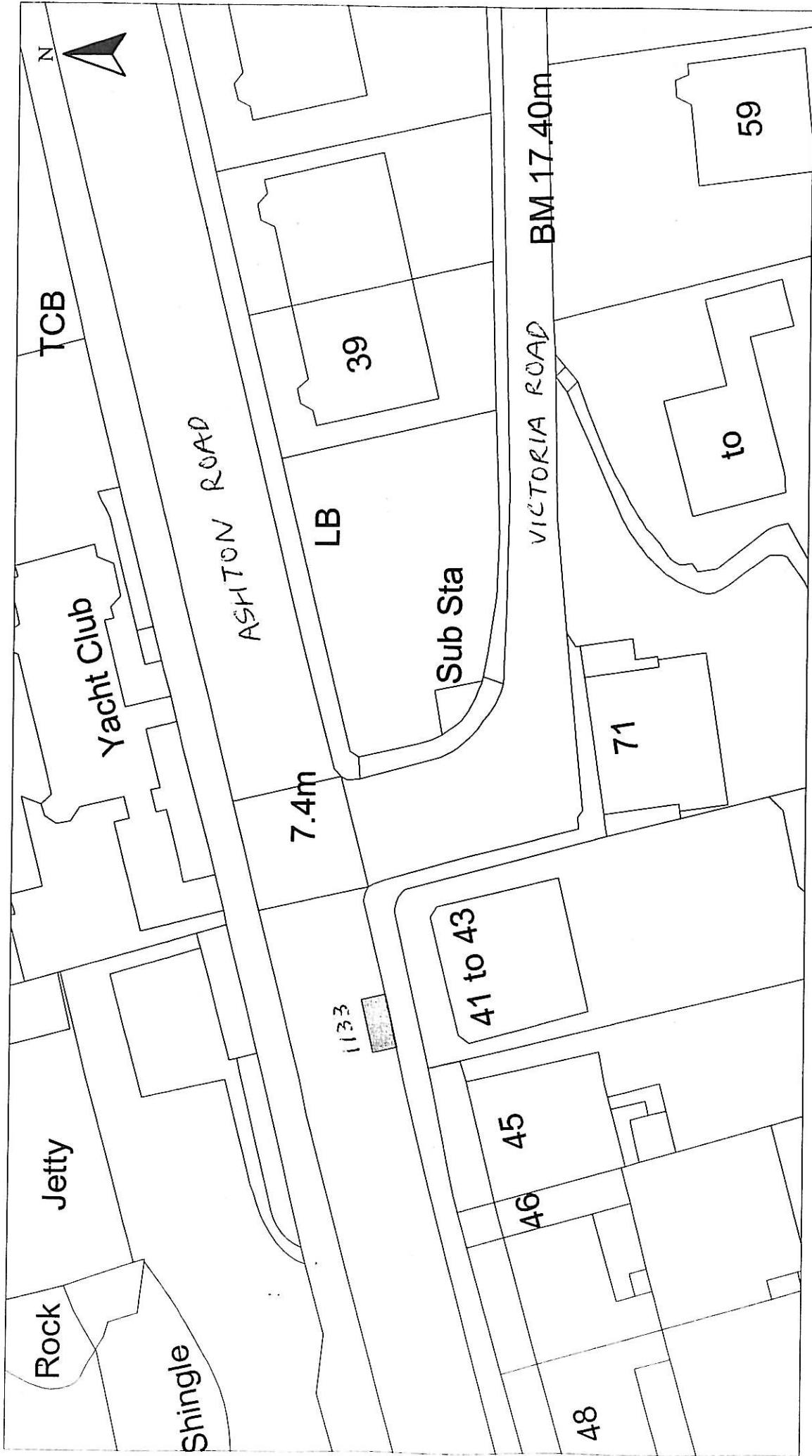

HEAD OF SERVICE  
IAN MOFFAT

71 EAST HAMILTON STREET  
GREENOCK, PA15 2UA

DISABLED PERSONS' PARKING PLACE

43 ASHTON ROAD, GOUROCK

PLACE No. 1133

Reproduced from Ordnance Survey mapping with the permission of the Controller of Her Majesty's Stationery Office. Crown Copyright. All rights reserved. Unauthorised reproduction infringes Crown Copyright and may result in prosecution or legal proceedings.

Ordnance Survey  
Licence No. LA03097L

Scale : 1:500

Prepared by : R. MACKAY

Drawn by : R. MACKAY

Drawing No. :

Date : AUG 2011

Checked by :

Approved by :

File No. : 19/12

Disabled Bays

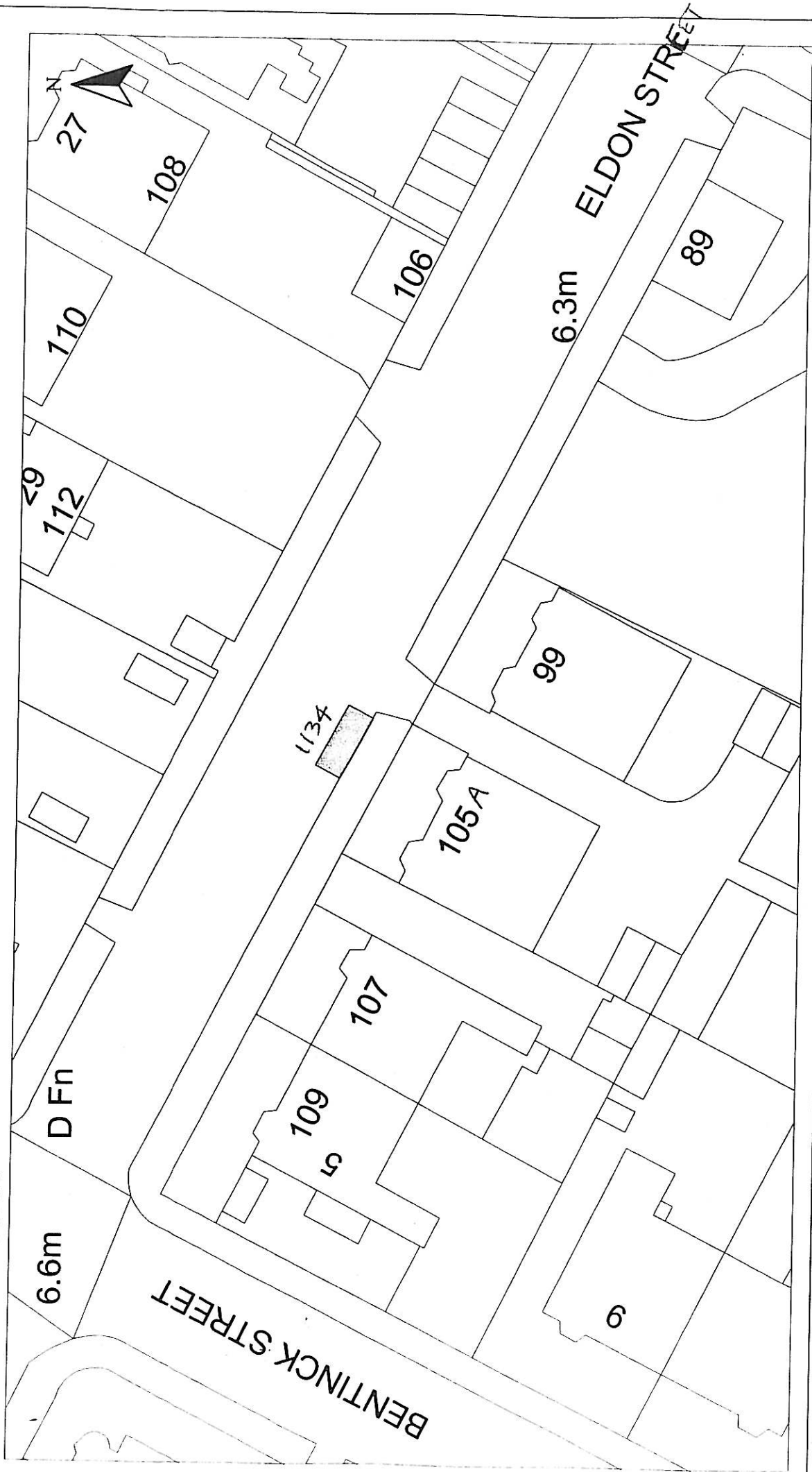

HEAD OF SERVICE  
IAN MOFFAT

Disabled Bays  
71 EAST HAMILTON STREET  
GREENOCK, PA15 2UA

**DISABLED PERSONS' PARKING PLACE**  
105A ELDON STREET, GREENOCK  
PLACF No 1134

Reproduced from Ordnance Survey mapping with the permission of the Controller of Her Majesty's Stationery Office. Copyright. Unauthorised reproduction infringes Crown Copyright and may result in prosecution or legal proceedings.

Licence No. LA03097L  
**OS** Ordnance Survey

Scale : 1:500

Prepared by : R. MACKAY

Drawn by : R. MACKAY

Date : AUG 2011

Checked by :

Approved by :



# Inverclyde ENVIRONMENTAL & COMMERCIAL SERVICES

council

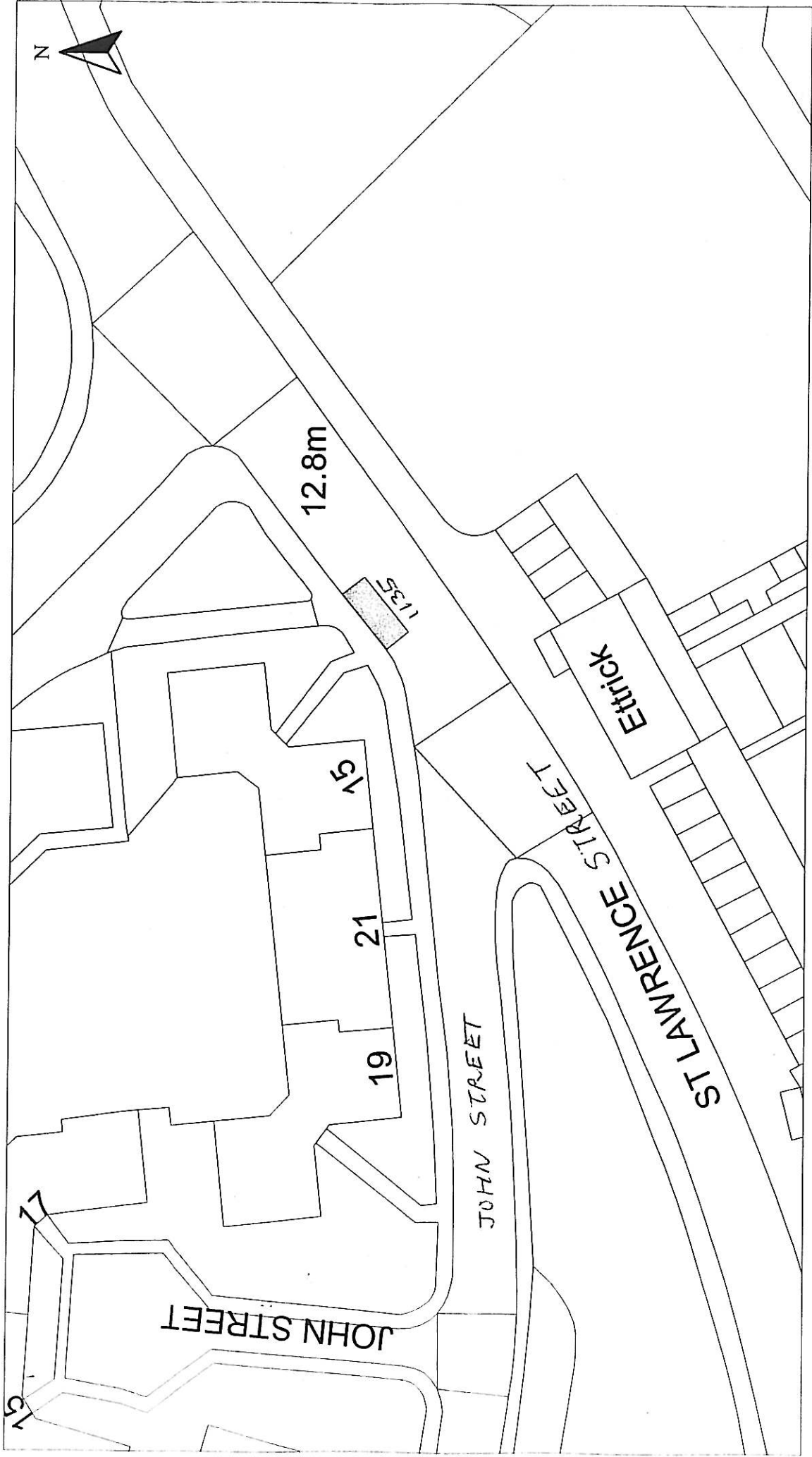

Disabled Bays	HEAD OF SERVICE IAN MOFFAT	DISABLED PERSONS' PARKING PLACE	Scale : 1:500	Date : AUG 2011
	71 EAST HAMILTON STREET GREENOCK, PA15 2UA	15 St LAWRENCE ST, GREENOCK PLACE No. 1135	Prepared by : R. MACKAY	Checked by :
			Drawn by : R. MACKAY	Approved by :
			Drawing No .	File No . 40140

Reproduced from Ordnance Survey mapping with the permission of the Controller of Her Majesty's Stationary Office. Crown Copyright. Unauthorised reproduction infringes Crown Copyright and may result in prosecution or legal proceedings.

Licence No. LA03097L

**OS** Ordnance Survey

# Inverclyde council ENVIRONMENTAL & COMMERCIAL SERVICES

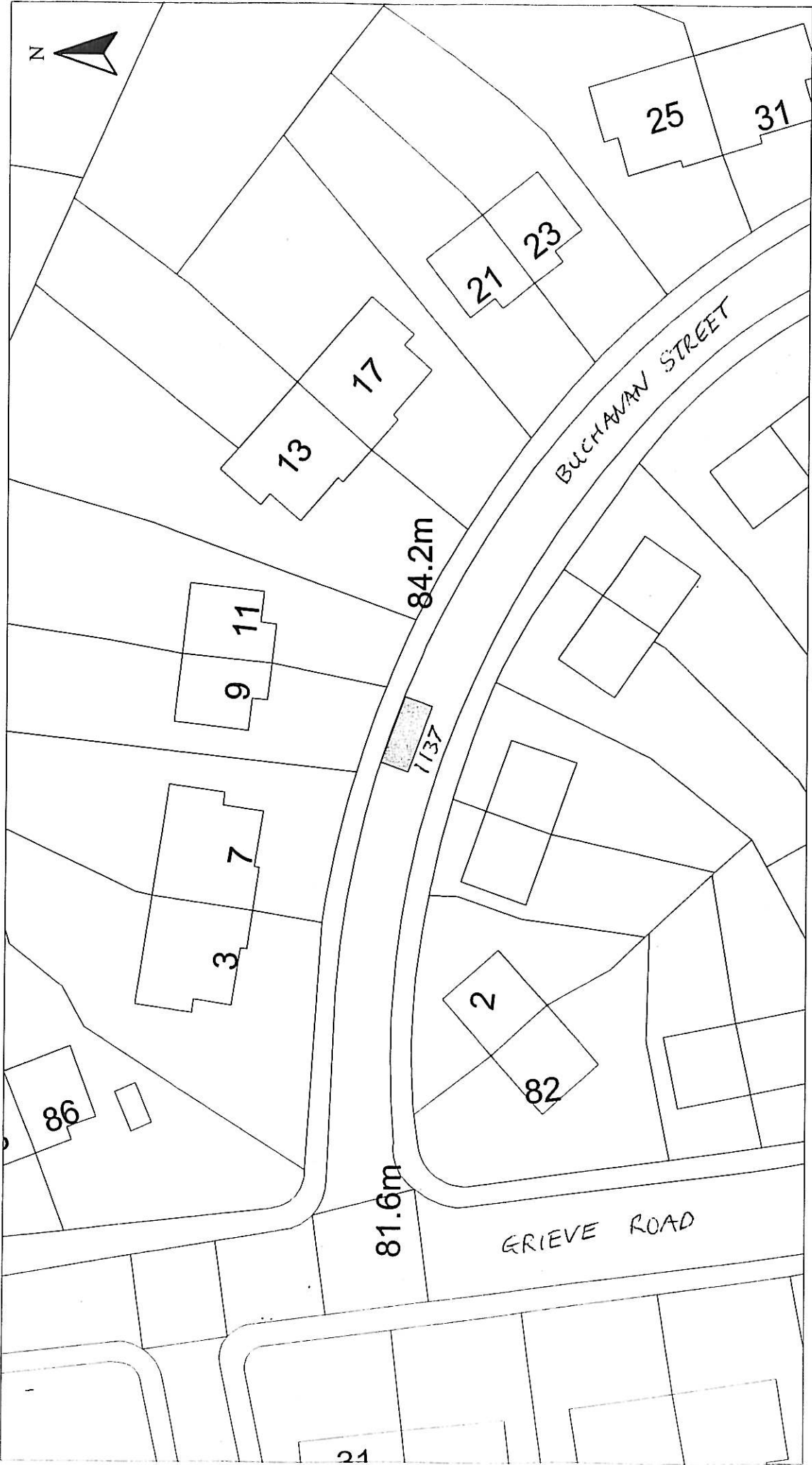

Scale :	1:500	Date :	APR 2011
Prepared by :	R. MACKAY	Checked by :	
Drawn by :	R. MACKAY	Approved by :	
Drawing No. :		File Nn :	10/12

**DISABLED PERSONS' PARKING PLACE**  
**9 BUCHANAN STREET, GREENOCK**  
**PLACE No. 1137**

Reproduced from Ordnance Survey mapping with the permission of the Controller of Her Majesty's Stationery Office. Crown Copyright. Unauthorised reproduction infringes Crown Copyright and may result in prosecution or legal proceedings.

Licence No. LA03097L

**HEAD OF SERVICE**  
**IAN MOFFAT**

**71 EAST HAMILTON STREET**  
**GREENOCK, PA15 2UA**

Disabled Bays

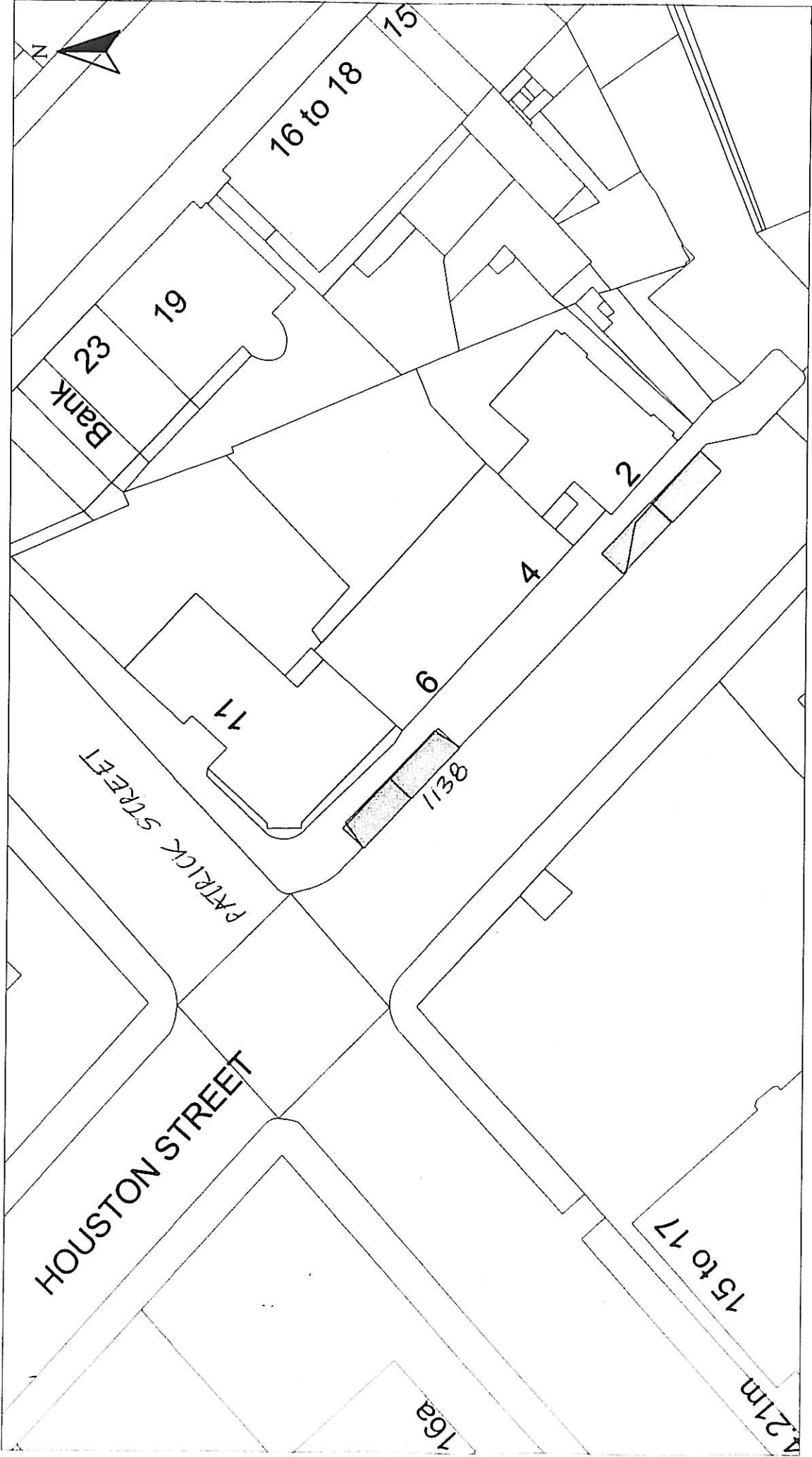

HEAD OF SERVICE  
IAN MOFFAT

Disabled Bays  
71 EAST HAMILTON STREET  
GREENOCK, PA15 2UA

Reproduced from Ordnance Survey mapping with the permission of the Controller of Her Majesty's Stationery Office. Crown Copyright. Unauthorised reproduction infringes Crown Copyright and may result in prosecution or legal proceedings.

Licence No. LA03097L



**DISABLED PERSONS' PARKING PLACE**  
**6 HOUSTON STREET, GREENOCK**  
**PLACE No. 1138**

Scale : 1:500

Prepared by : R. MACKAY

Drawn by : R. MACKAY

Drawing No. :

Date : AUG 2011

Checked by :

Approved by :

File No. : 10/17

# Inverclyde council

## ENVIRONMENTAL & COMMERCIAL SERVICES

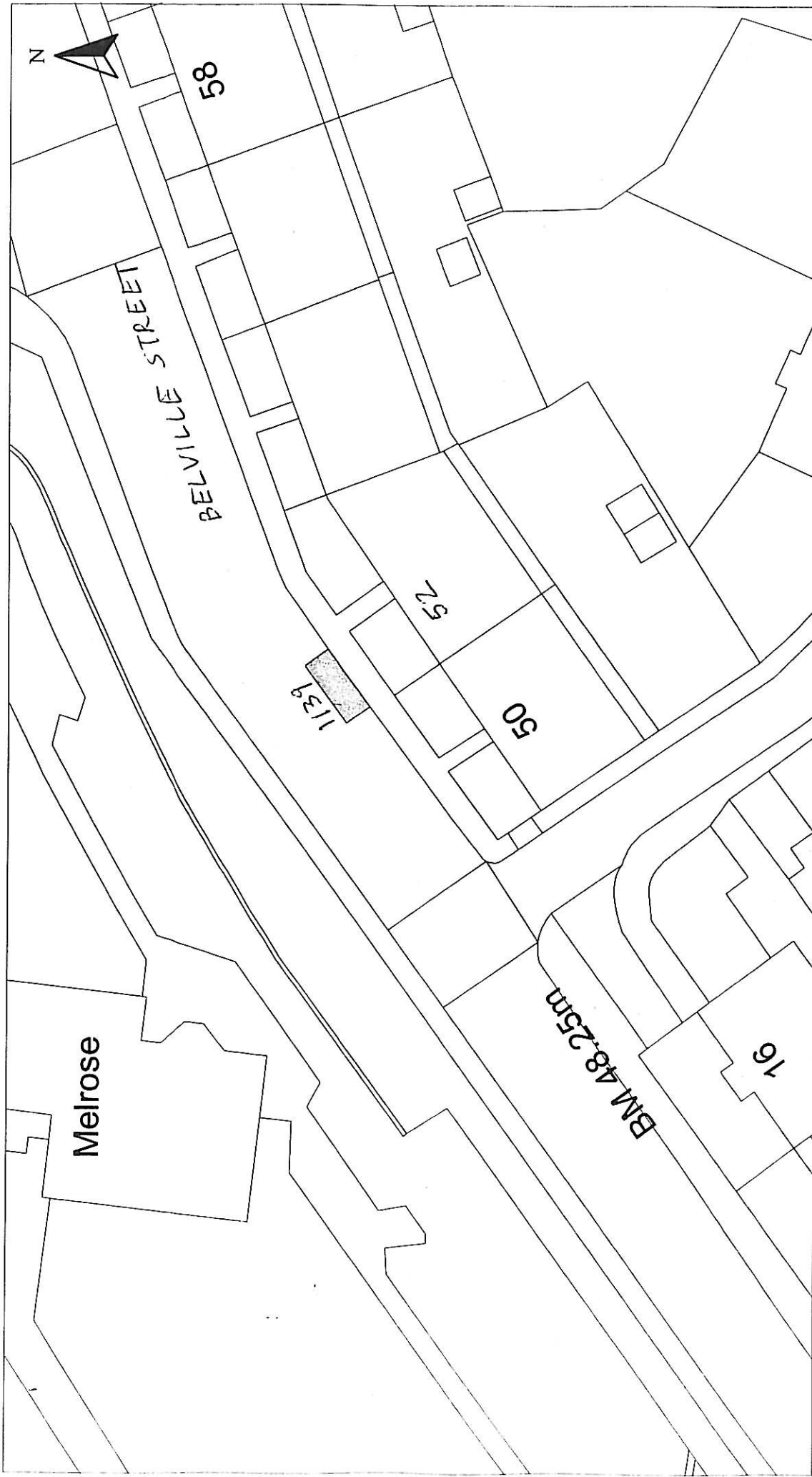

HEAD OF SERVICE  
IAN MOFFAT

71 EAST HAMILTON STREET  
GREENOCK, PA15 2UA

Reproduced from Ordnance Survey mapping with the permission  
of the Controller of Her Majesty's Stationery Office. Crown  
Copyright. Unauthorised reproduction infringes Crown Copyright  
and may result in prosecution or legal proceedings.

Licence No. LA03097L



DISABLED PERSONS' PARKING PLACE

52 BELVILLE STREET, GREENOCK

PLACE No. 1139

Scale : 1:500

Date : AUG 2011

Prepared by : R. MACKAY

Checked by :

Drawn by : R. MACKAY

Approved by :

Drawing No. :

File No. : 19/12

Disabled Bays

**Inverclyde**  
council

**ENVIRONMENTAL & COMMERCIAL SERVICES**

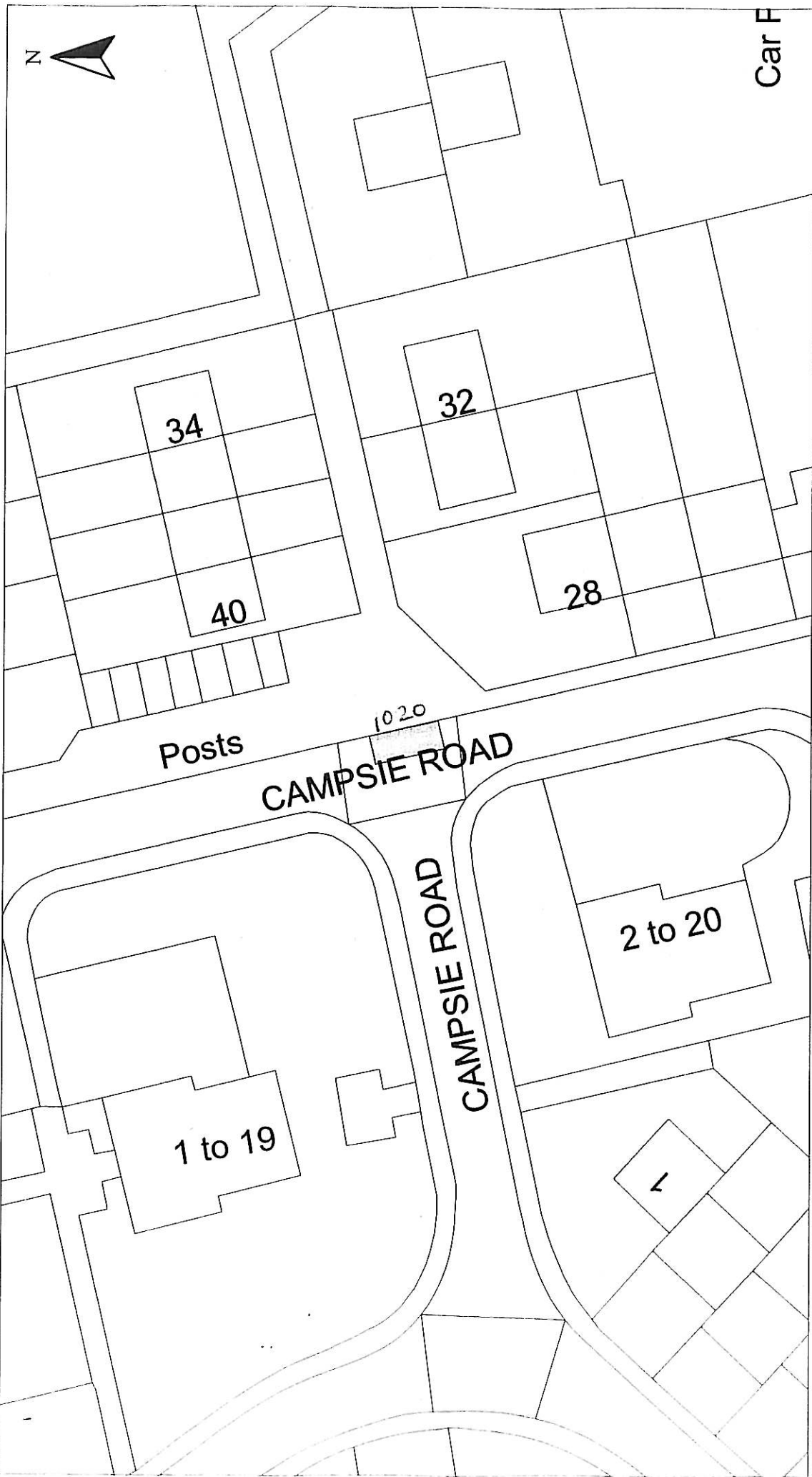

HEAD OF SERVICE  
IAN MOFFAT

71 EAST HAMILTON STREET  
GREENOCK, PA15 2UA

Reproduced from Ordnance Survey mapping with the permission of the Controller of Her Majesty's Stationery Office. Crown Copyright. Unauthorised reproduction infringes Crown Copyright and may result in prosecution or legal proceedings.



Licence No. LA03097L

**DISABLED PERSONS' PARKING PLACE**  
**28 CAMPSIE ROAD, PORT GLASGOW**  
**PLACE No. 1020 AMENDMENT**

Scale : 1:500

Prepared by : R. MACKAY

Drawn by : R. MACKAY

Drawing No. :

Date : OCT 2011

Checked by :

Approved by :

File No. : 10/17

Disabled Bays

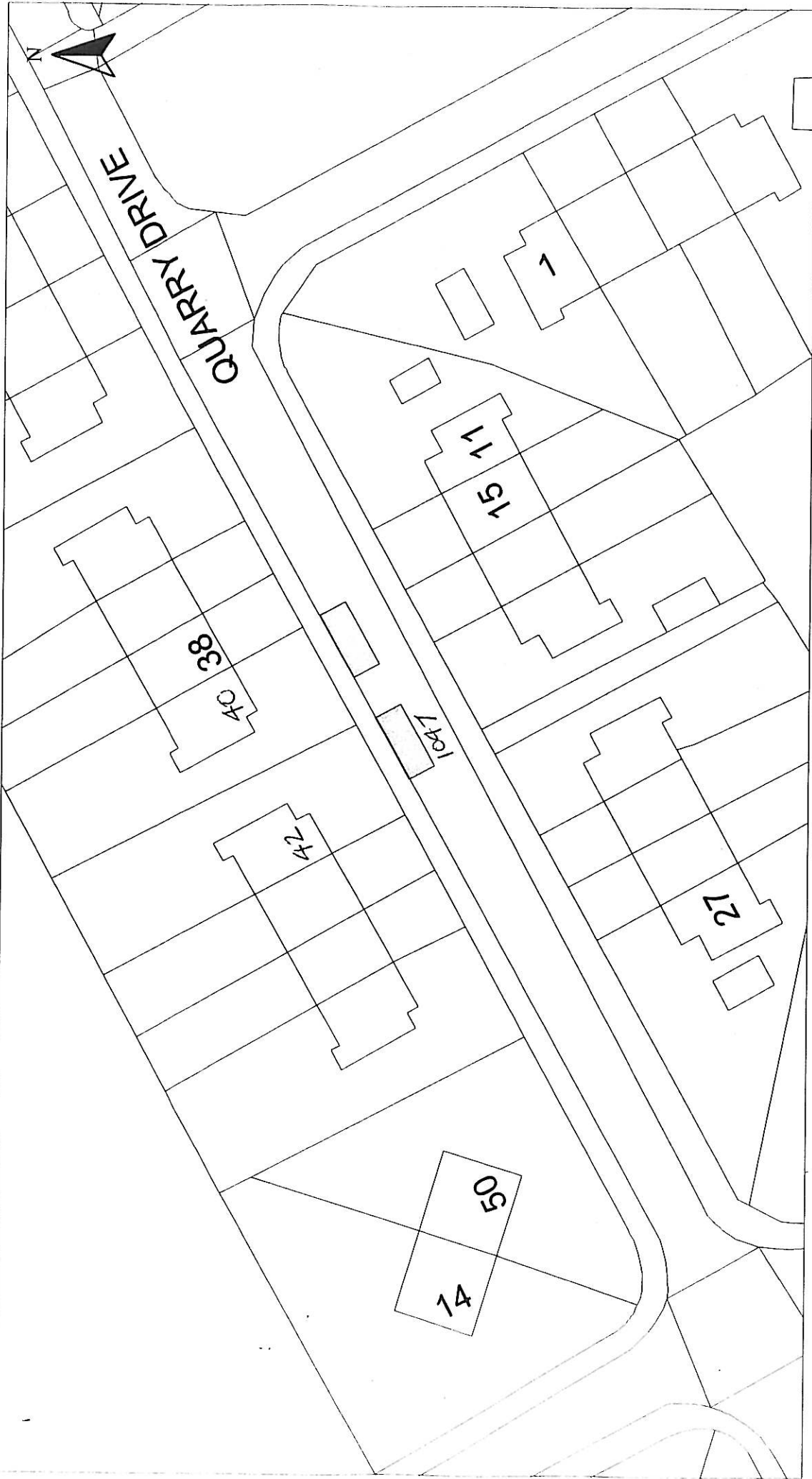

HEAD OF SERVICE  
IAN MOFFAT

71 EAST HAMILTON STREET  
GREENOCK, PA15 2UA

Disabled Bays

Reproduced from Ordnance Survey mapping with the permission of the Controller of Her Majesty's Stationery Office. Crown Copyright. Unauthorised reproduction infringes Crown Copyright and may result in prosecution or legal proceedings.

Licence No. LA03097L

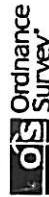

**DISABLED PERSONS' PARKING PLACE**

42 QUARRY DRIVE, KILMACOLM

PLACE No. 1047 AMENDMENT

Scale : 1:500

Prepared by : R. MACKAY

Drawn by : R. MACKAY

Date : OCT 2011

Checked by :

Approved by :

File No. : 10/17

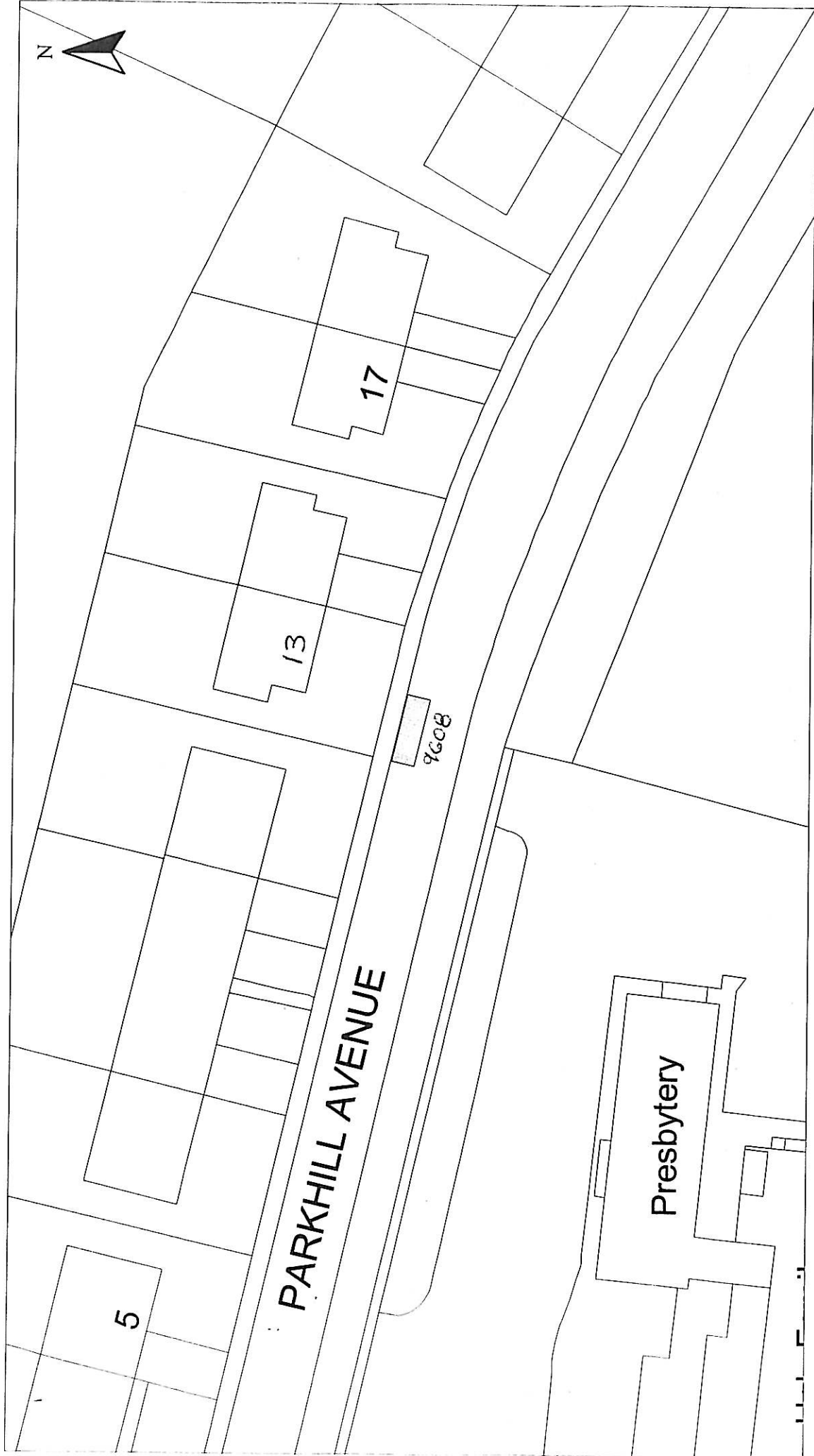

HEAD OF SERVICE  
IAN MOFFAT

Disabled Bays  
71 EAST HAMILTON STREET  
GREENOCK, PA15 2UA

Reproduced from Ordnance Survey mapping with the permission  
of the Controller of Her Majesty's Stationery Office. Crown  
Copyright. Unauthorised reproduction infringes Crown Copyright  
and may result in prosecution or legal proceedings.

Licence No. LA03097L



**DISABLED PERSONS' PARKING PLACE**  
**13 PARKHILL AVENUE, PORT GLASGOW**  
**PLACE No. 9608 REVOCATION**

Scale : 1:500

Prepared by : R. MACKAY

Drawn by : R. MACKAY

Checked by :  
Approved by :

Date : OCT 2011

File No : 10/12

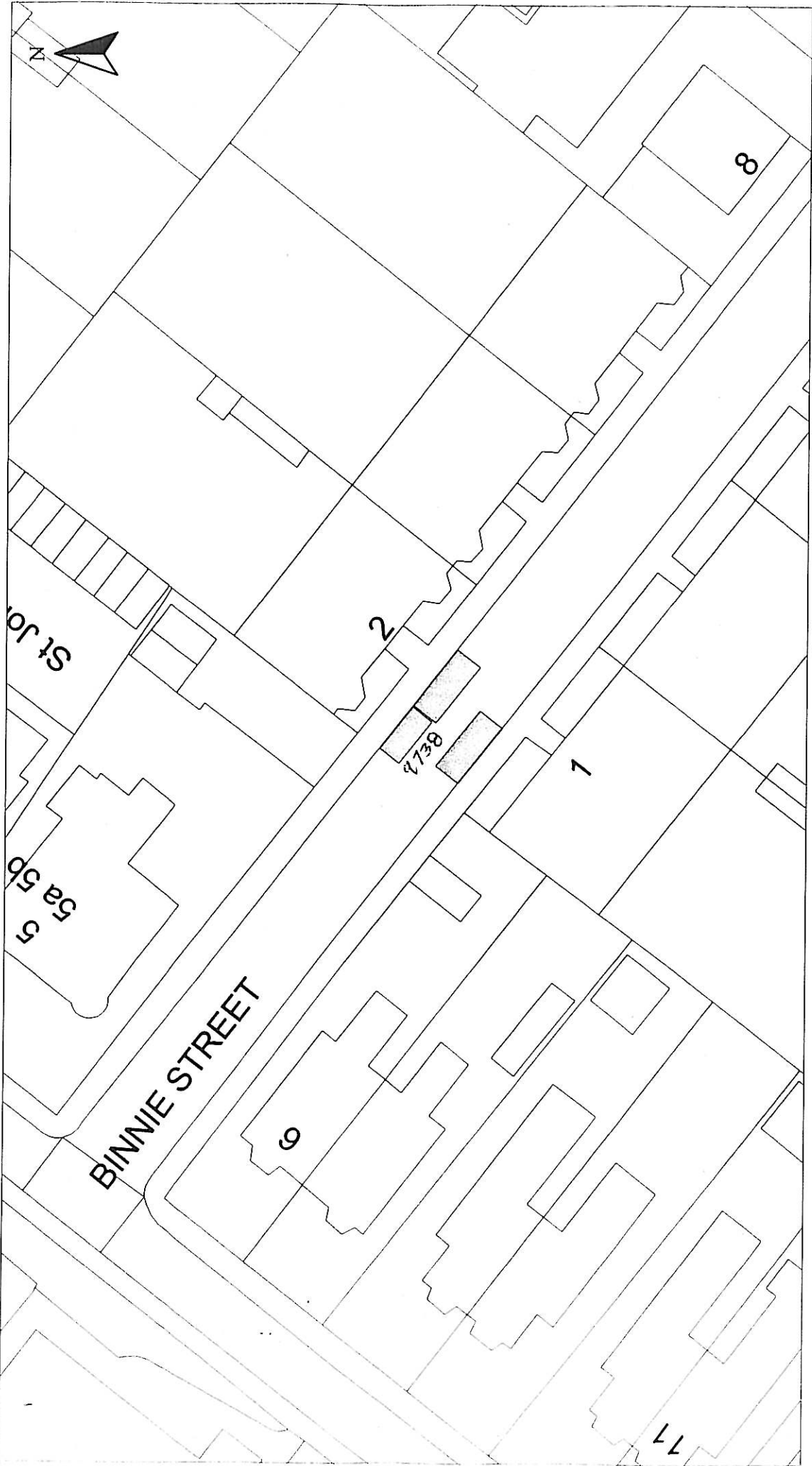

HEAD OF SERVICE  
IAN MOFFAT

71 EAST HAMILTON STREET  
GREENOCK, PA15 2JA

Reproduced from Ordnance Survey mapping with the permission  
of the Controller of Her Majesty's Stationery Office. Crown  
Copyright. Unauthorised reproduction infringes Crown Copyright  
and may result in prosecution or legal proceedings.

Licence No. LA03097L



**DISABLED PERSONS' PARKING PLACE**  
2 BINNIE STREET, GOUROCK  
PLACE No. 9738 REVOCATION

Scale : 1:500

Prepared by : R. MACKAY

Drawn by : R. MACKAY

Drawing No. : 10/12

Date : OCT 2011

Checked by :

Approved by :

File No. :

Disabled Bays



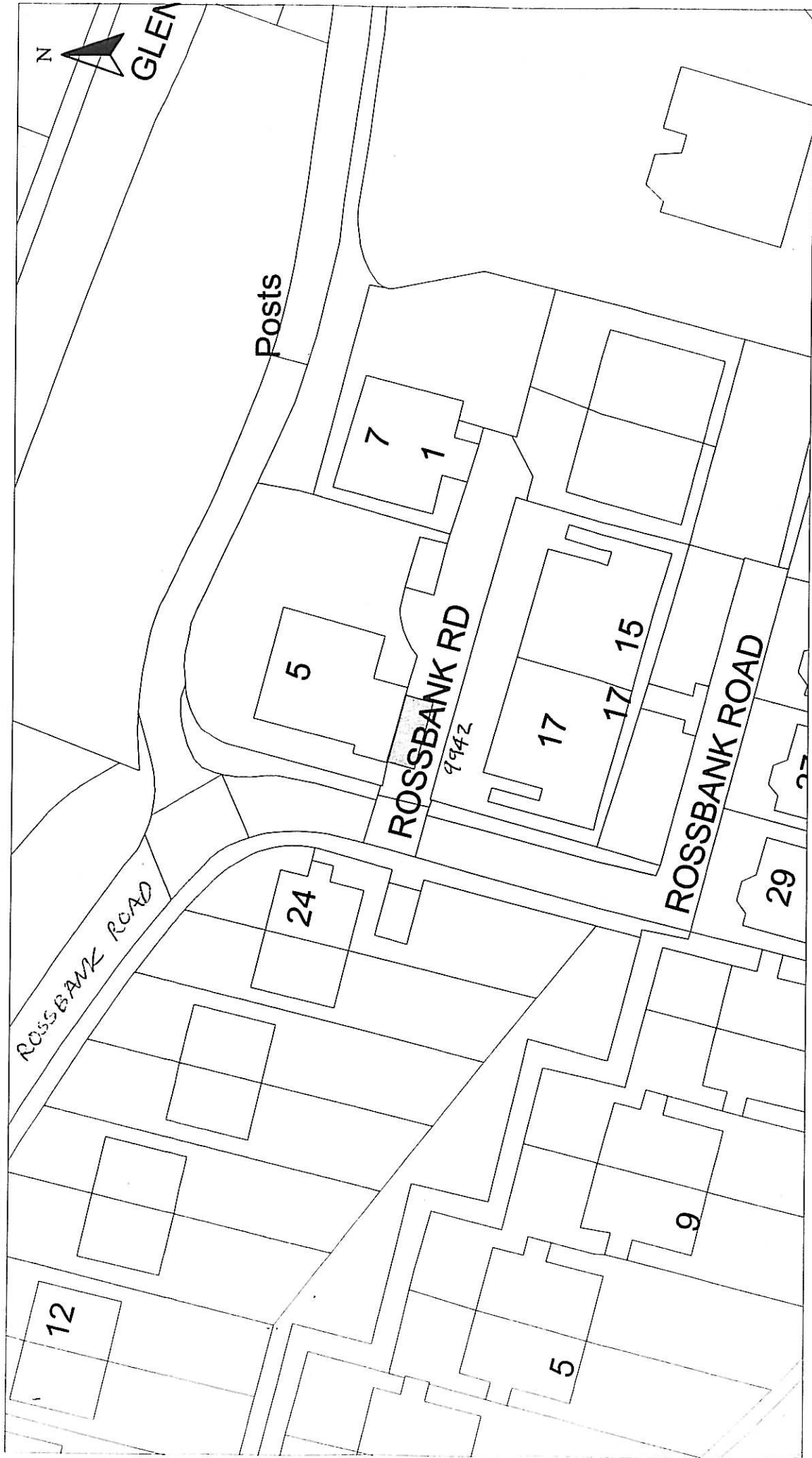

HEAD OF SERVICE  
IAN MOFFAT

71 EAST HAMILTON STREET  
GREENOCK, PA15 2UA

Disabled Bays

Reproduced from Ordnance Survey mapping with the permission of the Controller of Her Majesty's Stationary Office. Crown Copyright. Unauthorised reproduction infringes Crown Copyright and may result in prosecution or legal proceedings.

Licence No. LA03097L  
**OS** Ordnance Survey

**DISABLED PERSONS' PARKING PLACE**  
**19 ROSSBANK ROAD, PORT GLASGOW**  
**PLACE No. 9942 REVOCATION**

Scale : 1:500

Prepared by : R. MACKAY

Drawn by : R. MACKAY

Approved by :

Date : OCT 2011

Checked by :

Approved by :

File No. : 10/12

# Inverclyde council

## ENVIRONMENTAL & COMMERCIAL SERVICES



HEAD OF SERVICE IAN MOFFAT	DISABLED PERSONS' PARKING PLACE		Scale : 1:500	Date : OCT 2011
	15 CARDWELL ROAD, GOUROCK		Prepared by : R. MACKAY	Checked by :
Disabled Bays	PLACE No. 0045 REVOCATION		Drawn by : R. MACKAY	Approved by :
	71 EAST HAMILTON STREET GREENOCK, PA15 2UA		Drawing No. :	File No. : 1a/12

Reproduced from Ordnance Survey mapping with the permission of the Controller of Her Majesty's Stationery Office. Crown Copyright. Unauthorised reproduction infringes Crown Copyright and may result in prosecution or legal proceedings.

Licence No. LA03097L

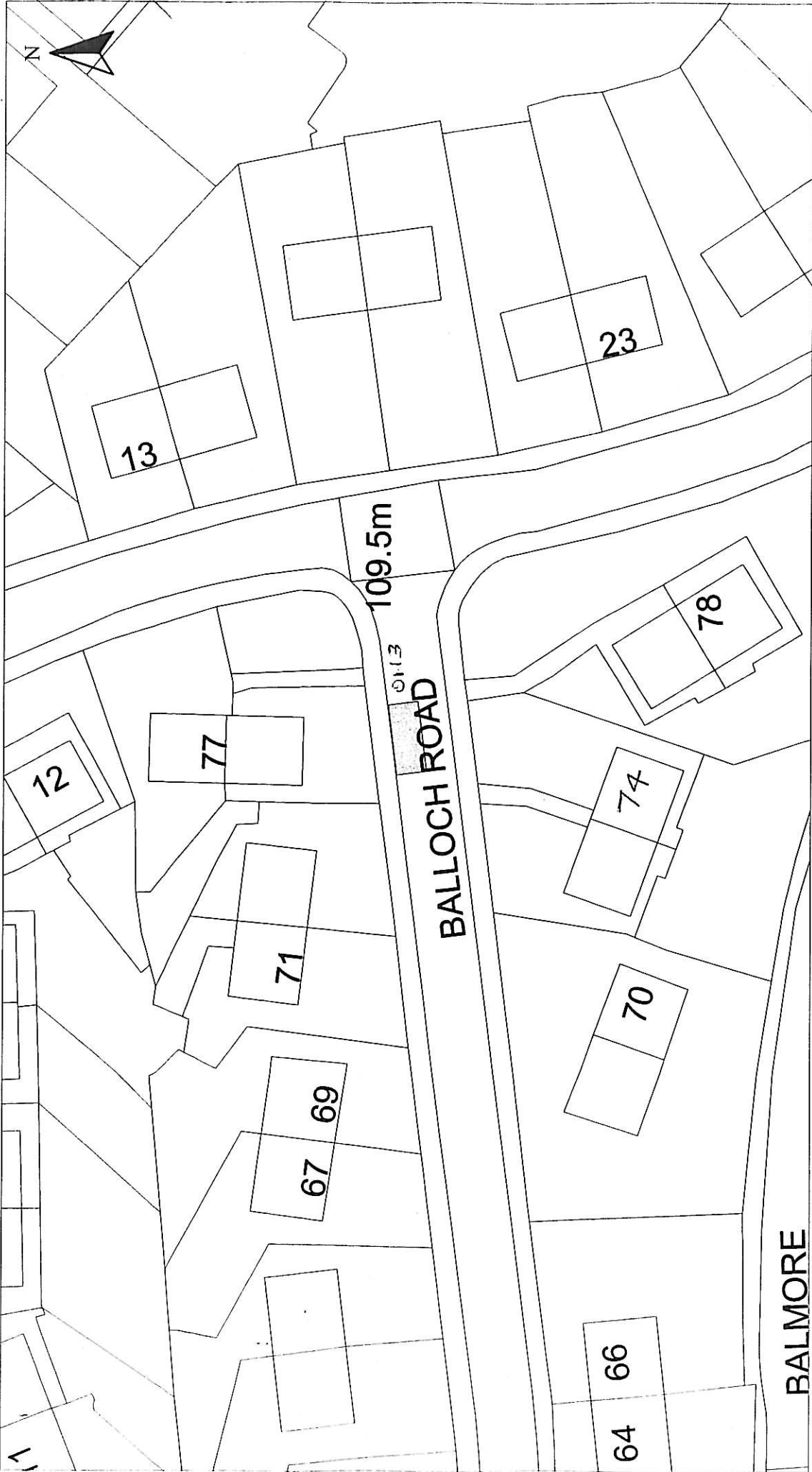

**BALMORE**

HEAD OF SERVICE  
IAN MOFFAT

Disabled Bays  
71 EAST HAMILTON STREET  
GREENOCK, PA15 2UA

**DISABLED PERSONS' PARKING PLACE**  
74 BALLOCH ROAD, GREENOCK  
PLACE No. 0113 REVOCATION

Reproduced from Ordnance Survey mapping with the permission of the Controller of Her Majesty's Stationery Office. Crown Copyright. Unauthorised reproduction infringes Crown Copyright and may result in prosecution or legal proceedings.  
Licence No. LA03097L  
**OS** Ordnance Survey

Scale : 1:500  
Prepared by : R. MACKAY  
Drawn by : R. MACKAY  
Drawing No. :

Date : OCT 2011  
Checked by :  
Approved by :  
File No. : 40142

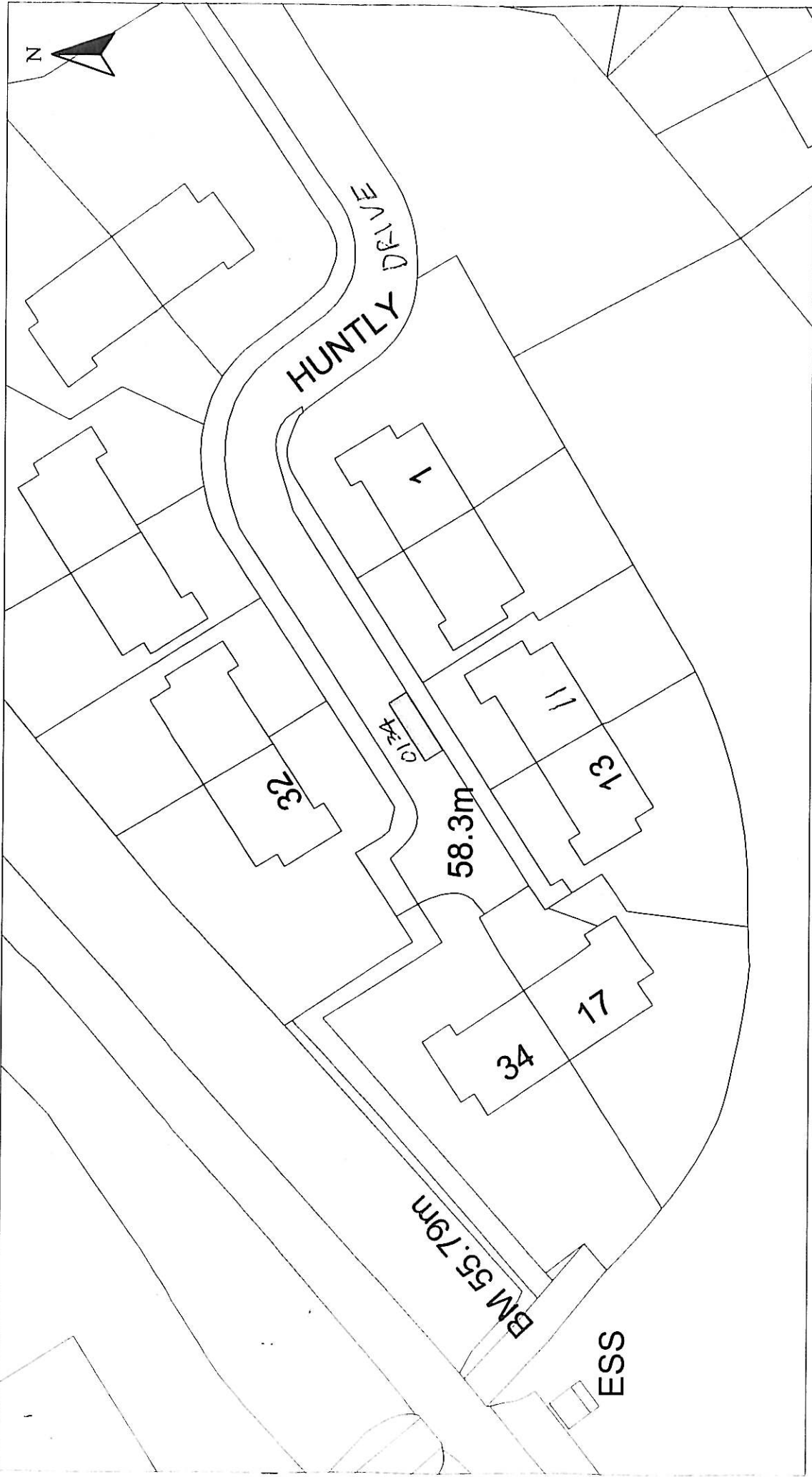

HEAD OF SERVICE  
IAN MOFFAT

71 EAST HAMILTON STREET  
GREENOCK, PA15 2UA

Disabled Bays

Reproduced from Ordnance Survey mapping with the permission of the Controller of Her Majesty's Stationery Office. Crown Copyright. Unauthorised reproduction infringes Crown Copyright and may result in prosecution or legal proceedings.

Licence No. LA03067L



**DISABLED PERSONS' PARKING PLACE**  
11 HUNTLY DRIVE, GREENOCK  
PLACE No. 0134 REVOCATION

Scale : 1:500

Date : OCT 2011

Prepared by : R. MACKAY

Checked by :

Drawn by : R. MACKAY

Approved by :

Drawing No. : 10/12

File No. :

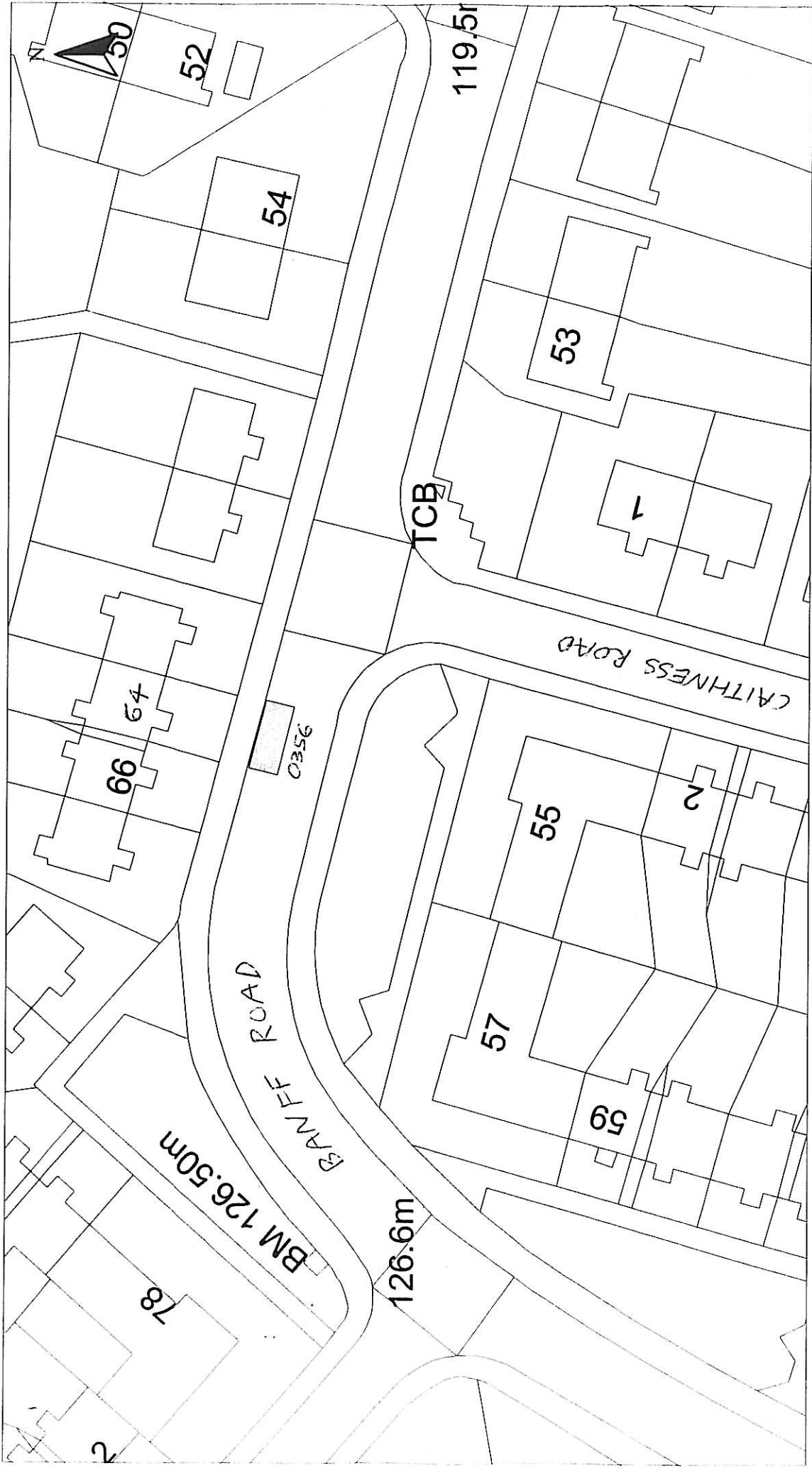

HEAD OF SERVICE  
IAN MOFFAT

71 EAST HAMILTON STREET  
GREENOCK, PA15 2UA

Reproduced from Ordnance Survey mapping with the permission of the Controller of Her Majesty's Stationery Office. Crown Copyright. Unauthorised reproduction infringes Crown Copyright and may result in prosecution or legal proceedings.

Ordnance Survey  
Licence No. LA03097L

**DISABLED PERSONS' PARKING PLACE**

**64 BANFF ROAD, GREENOCK  
PLACE No. 0356 REVOCATION**

Scale : 1:500

Prepared by : R. MACKAY

Drawn by : R. MACKAY

Drawing No. : 19/12

Date : OCT 2011

Checked by :

Approved by :

File No. :

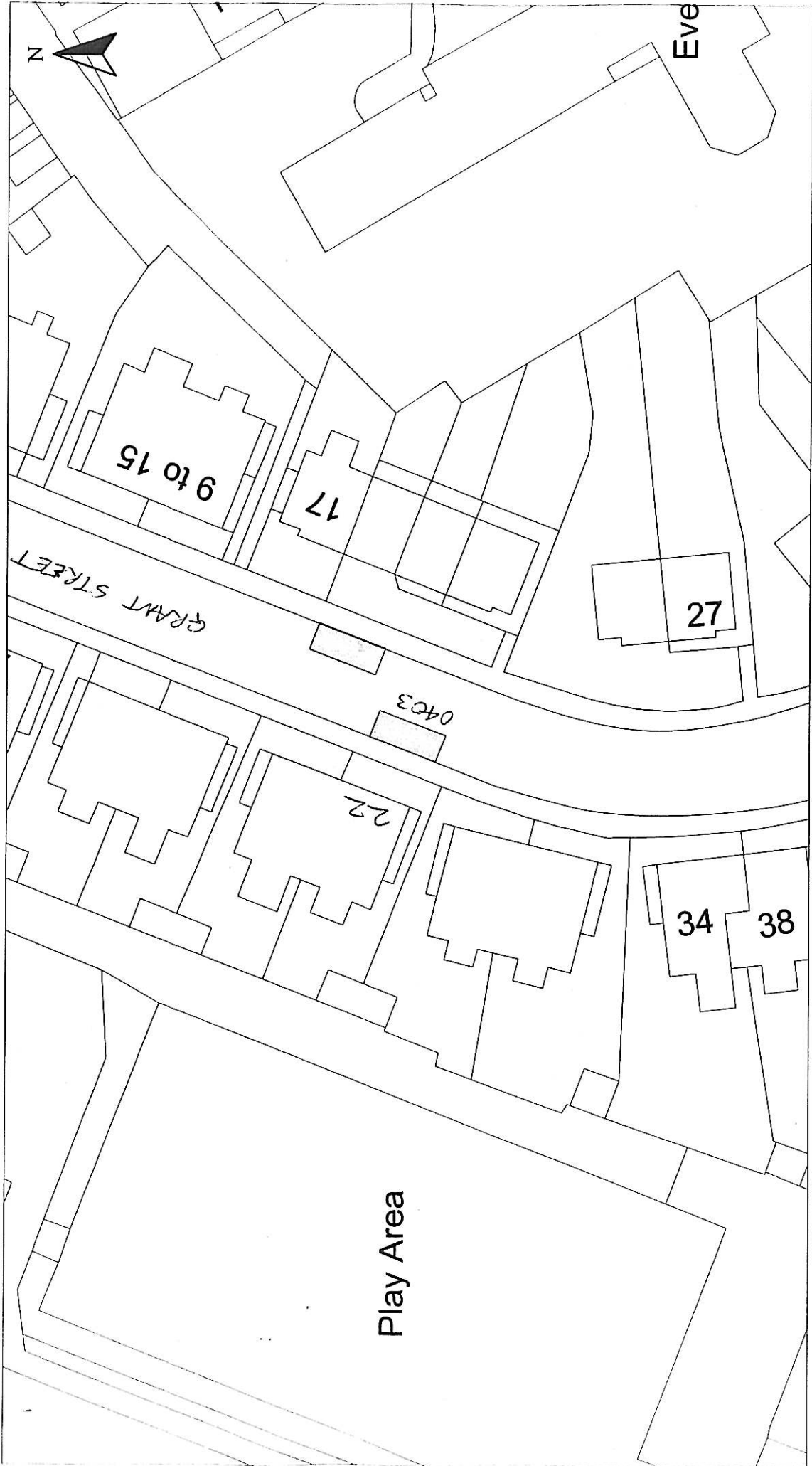

HEAD OF SERVICE  
IAN MOFFAT

Disabled Bays  
71 EAST HAMILTON STREET  
GREENOCK, PA15 2UA

**DISABLED PERSONS' PARKING PLACE**  
22 GRANT STREET, GREENOCK  
PLACE No. 0403 REVOCATION

Reproduced from Ordnance Survey mapping with the permission of the Controller of Her Majesty's Stationery Office. Crown Copyright. Use is made under the Ordnance Survey Licence. All rights reserved. No part of this publication may be reproduced, stored in a retrieval system or transmitted in any form or by any means, electronic, mechanical, photocopying, recording or otherwise, without the prior written permission of Ordnance Survey. This publication is copyright © 2011 Ordnance Survey. Licence No. LA03097L

Scale : 1:500

Prepared by : R. MACKAY

Drawn by : R. MACKAY

Drawing No : 4/0147

Date : OCT 2011

Checked by :

Approved by :

File No. :

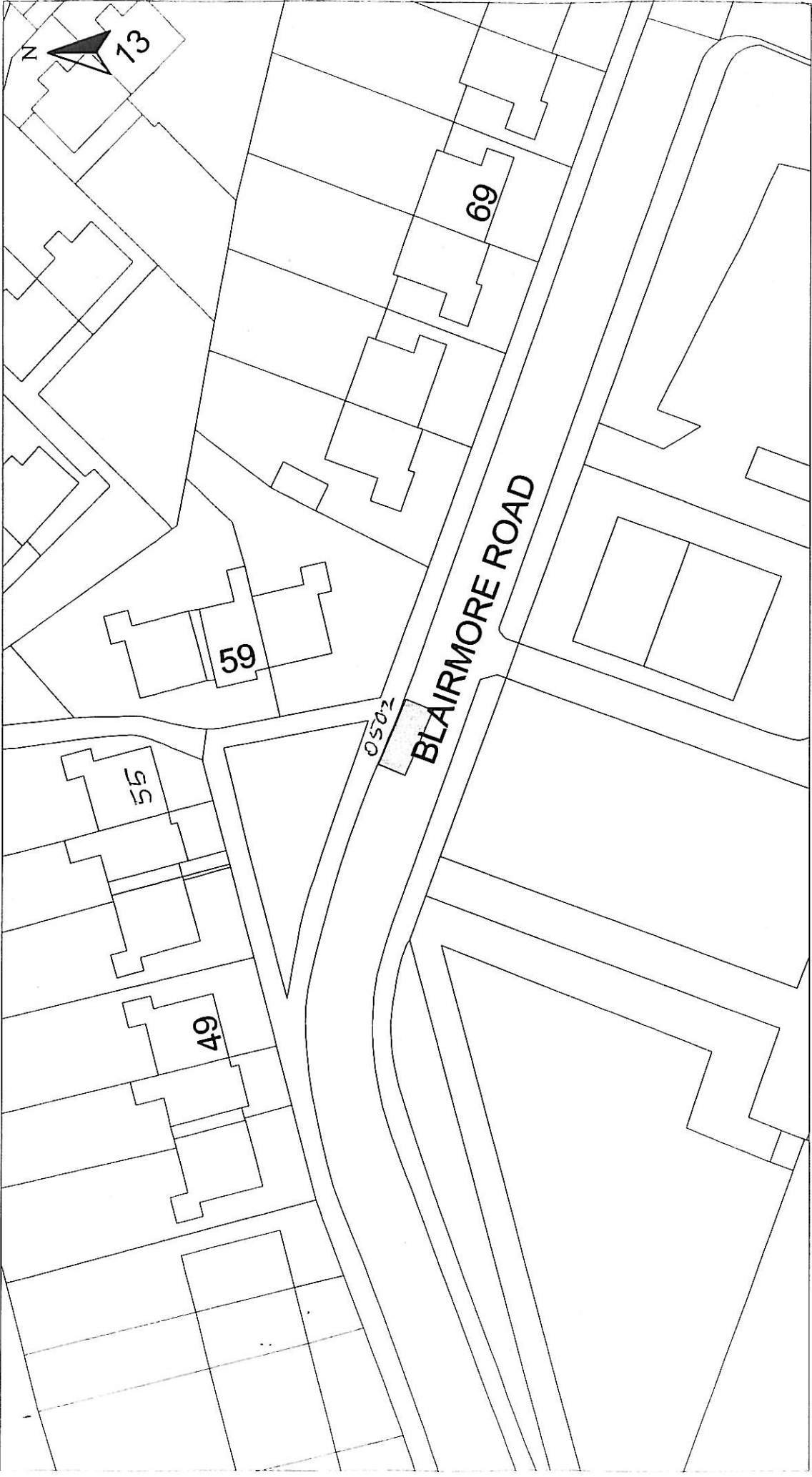

HEAD OF SERVICE  
IAN MOFFAT

71 EAST HAMILTON STREET  
GREENOCK, PA15 2JA

**DISABLED PERSONS' PARKING PLACE**  
**55 BLAIRMORE ROAD, GREENOCK**  
**PLACE No. 0502 REVOCATION**

Reproduced from Ordnance Survey mapping with the permission of the Controller of Her Majesty's Stationery Office. Crown Copyright. Unauthorised reproduction infringes Crown Copyright and may result in prosecution or legal proceedings.

**OS** Ordnance Survey  
Licence No. LA03097L

Scale : 1:500  
Prepared by : R. MACKAY  
Drawn by : R. MACKAY  
Drawing No. :

Date : OCT 2011  
Checked by :  
Approved by :  
File No. : 19/12

Disabled Bays

**Inverclyde**  
council

**ENVIRONMENTAL & COMMERCIAL SERVICES**



HEAD OF SERVICE  
IAN MOFFAT

71 EAST HAMILTON STREET  
GREENOCK, PA15 2UA

Reproduced from Ordnance Survey mapping with the permission of the Controller of Her Majesty's Stationery Office. Crown Copyright. Unauthorised reproduction infringes Crown Copyright and may result in prosecution or legal proceedings.

Licence No. LA03097L

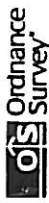

**DISABLED PERSONS' PARKING PLACE**  
35 ROYAL STREET, GOUROCK  
PLACE No. 0505 REVOCATION

Scale : 1:500

Date : OCT 2011

Prepared by : R. MACKAY

Checked by :

Drawn by : R. MACKAY

Approved by :

Drawing No. : 19/12

File No. :

Disabled Bays



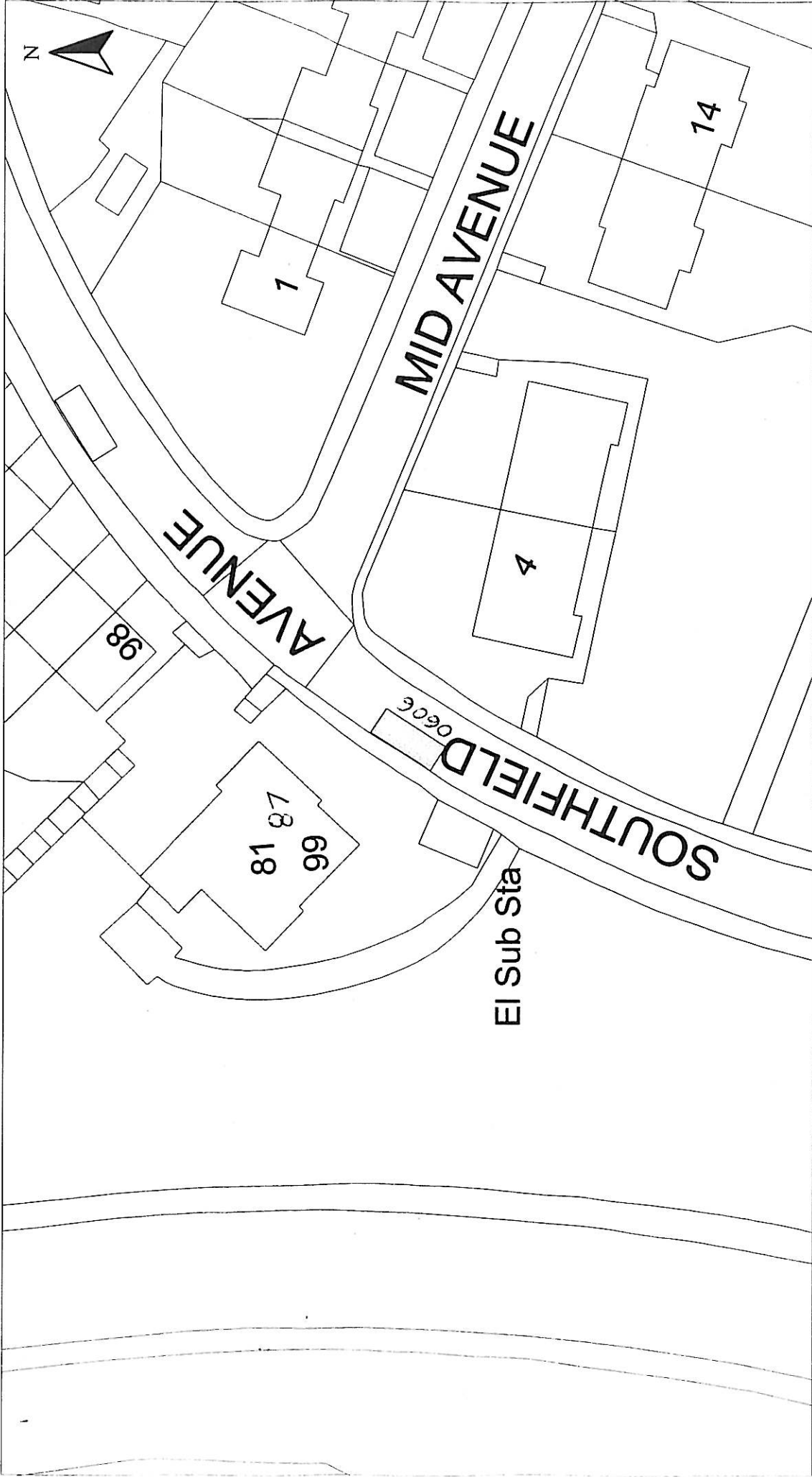

HEAD OF SERVICE  
IAN MOFFAT

Disabled Bays  
71 EAST HAMILTON STREET  
GREENOCK, PA15 2UA

DISABLED PERSONS' PARKING PLACE  
87 SOUTHFIELD AVE, PORT GLASGOW  
PLACE No. 0606 REVOCATION

Reproduced from Ordnance Survey mapping with the permission of the Controller of Her Majesty's Stationery Office. Crown Copyright. Unauthorised reproduction infringes Crown Copyright and may result in prosecution or legal proceedings.

Licence No. LA03097L

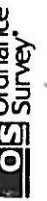

Scale : 1:500

Prepared by : R. MACKAY

Drawn by : R. MACKAY

Drawing No. :

Date : OCT 2011

Checked by :

Approved by :

File No. : 19/12

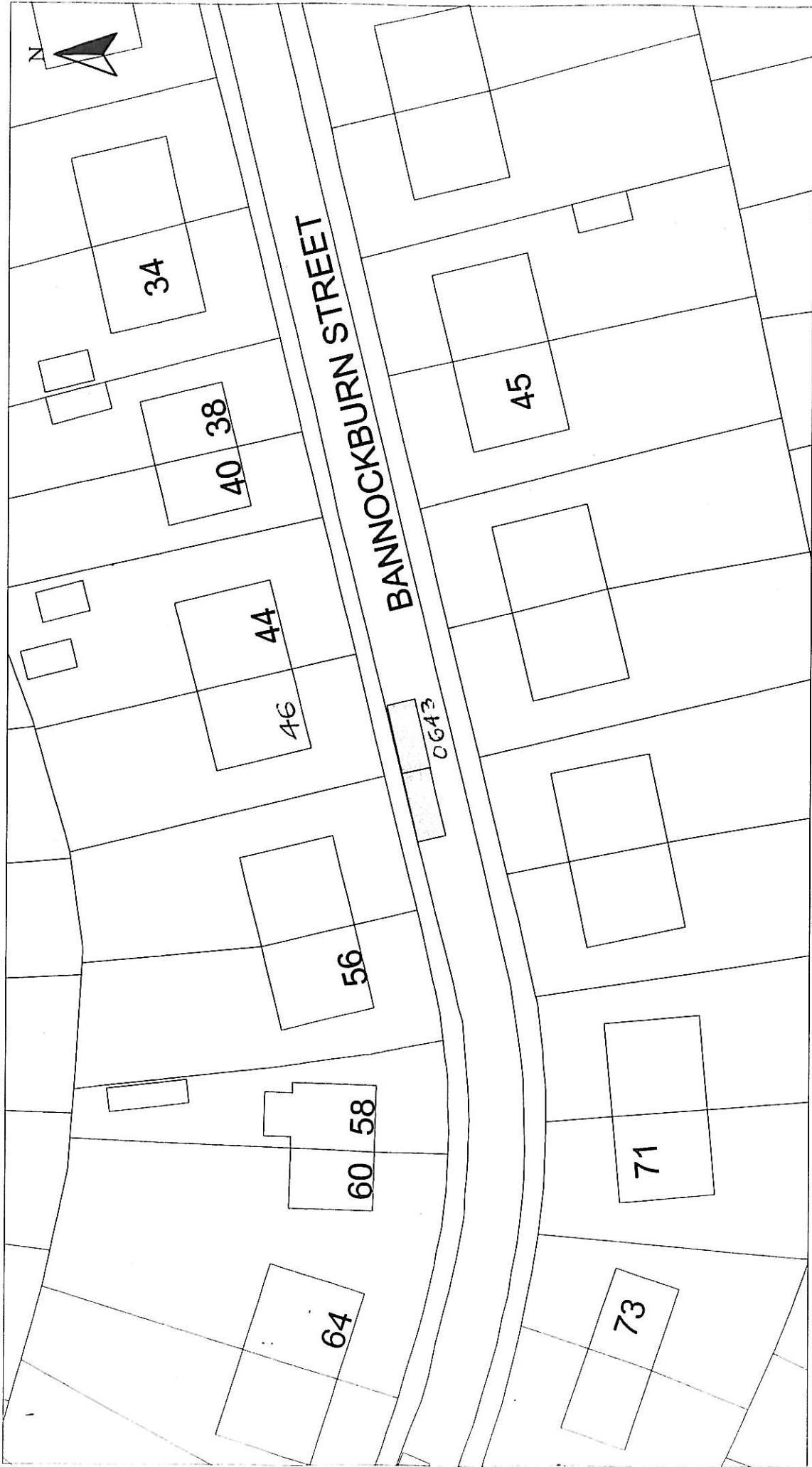

HEAD OF SERVICE  
IAN MOFFAT

Disabled Bays  
71 EAST HAMILTON STREET  
GREENOCK, PA15 2UA

Reproduced from Ordnance Survey mapping with the permission of the Controller of Her Majesty's Stationery Office. Crown Copyright. All rights reserved. Reproduction in whole or in part is prohibited without the prior written permission of Ordnance Survey. Licence No. LA03097L



**DISABLED PERSONS' PARKING PLACE**  
**46 BANNOCKBURN STREET, GREENOCK**  
**PLACE No. 0643 REVOCATION**

Scale :	1:500	Date :	OCT 2011
Prepared by :	R. MACKAY	Checked by :	
Drawn by :	R. MACKAY	Approved by :	
Drawing No		File No	10/17

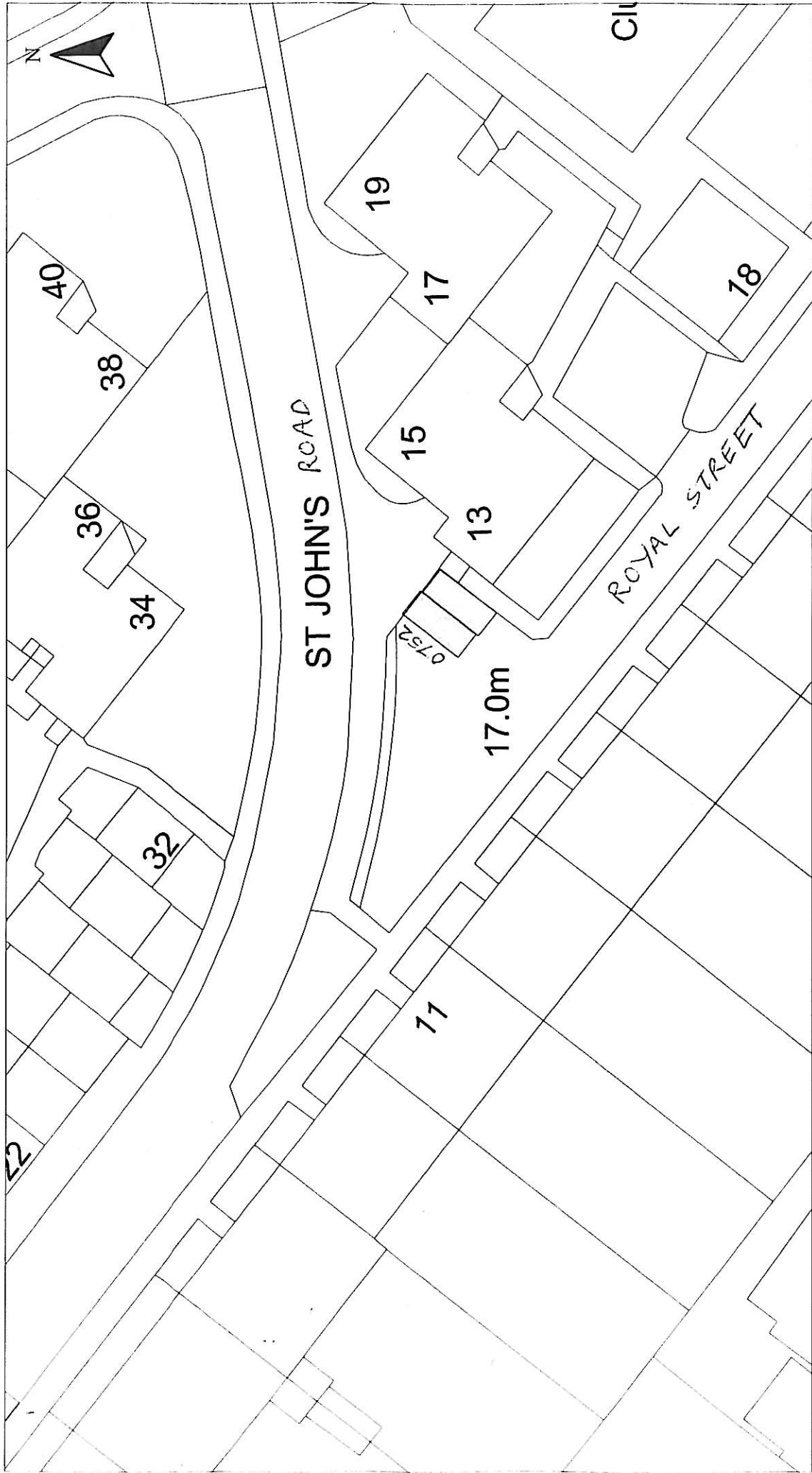

HEAD OF SERVICE  
IAN MOFFAT

71 EAST HAMILTON STREET  
GREENOCK, PA15 2UA

Reproduced from Ordnance Survey mapping with the permission of the Controller of Her Majesty's Stationery Office. Crown Copyright. Unauthorised reproduction infringes Crown Copyright and may result in prosecution or legal proceedings.

Licence No. LA03097L



**DISABLED PERSONS' PARKING PLACE**  
15B St JOHN'S ROAD, GOUROCK  
PLACE No. 0752 REVOCATION

Scale : 1:500  
Prepared by : R. MACKAY  
Drawn by : R. MACKAY  
Drawing No. :

Date : OCT 2011  
Checked by :  
Approved by :  
File No. : 19/12

Disabled Bays



HEAD OF SERVICE  
IAN MOFFAT

71 EAST HAMILTON STREET  
GREENOCK, PA15 2JA

Disabled Bays

Reproduced from Ordnance Survey mapping with the permission of the Controller of Her Majesty's Stationery Office. Crown Copyright. Unauthorised reproduction infringes Crown Copyright and may result in prosecution or legal proceedings.

Licence No. LA03097L



**DISABLED PERSONS' PARKING PLACE**  
**63 NICOLSON STREET, GREENOCK**  
**PLACE No. 0754 REVOCATION**

Scale : 1:500

Prepared by : R. MACKAY

Drawn by : R. MACKAY

Drawing No. :

Date : OCT 2011

Checked by :

Approved by :

File No. 10/12



HEAD OF SERVICE  
IAN MOFFAT

Disabled Bays  
71 EAST HAMILTON STREET  
GREENOCK, PA15 2UA

Reproduced from Ordnance Survey mapping with the permission of the Ordnance Survey. Crown Copyright. Unauthorised reproduction may result in prosecution or legal proceedings.

Licence No. LA03097L

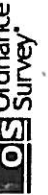

**DISABLED PERSONS' PARKING PLACE**  
76 ARRAN AVE, PORT GLASGOW  
PLACE No. 0804 REVOCATION

Scale : 1:500

Prepared by : R. MACKAY

Drawn by : R. MACKAY

Drawings No. : 10/12

Date : OCT 2011

Checked by :

Approved by :

File No :



HEAD OF SERVICE  
IAN MOFFAT

Disabled Bays  
71 EAST HAMILTON STREET  
GREENOCK, PA15 2UA

Reproduced from Ordnance Survey mapping with the permission of the Controller of Her Majesty's Stationery Office. Crown Copyright. Unauthorised reproduction infringes Crown Copyright and may result in prosecution or legal proceedings.

Licence No. LA03097L

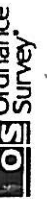

**DISABLED PERSONS' PARKING PLACE**  
**25 DRUMMOND STREET, GREENOCK**  
**PLACE No. 0846 REVOCATION**

Scale : 1:500

Prepared by : R. MACKAY

Drawn by : R. MACKAY

Drawing No. : 1q/12

Date : OCT 2011

Checked by :

Approved by :

File No. :

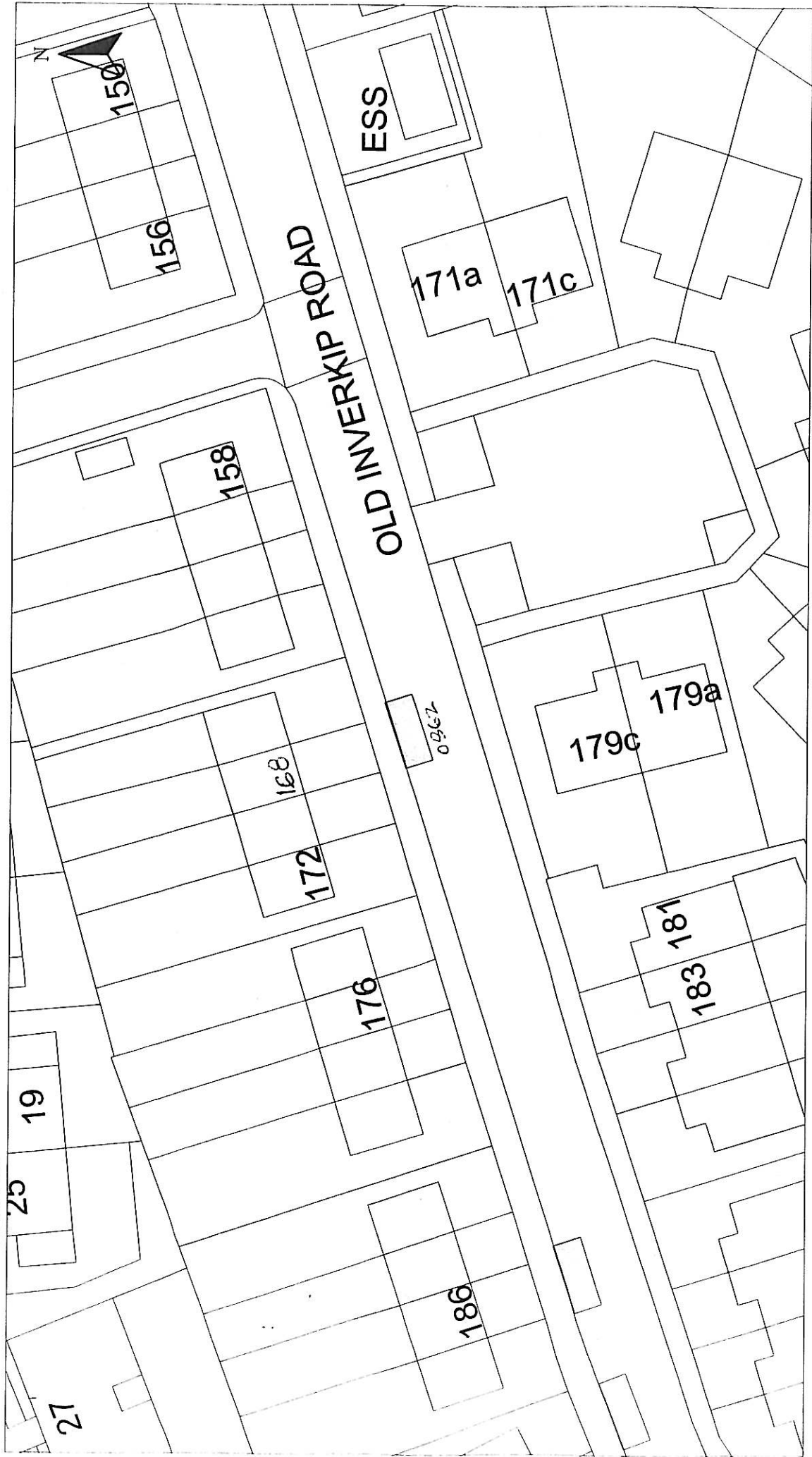

**DISABLED PERSONS' PARKING PLACE**  
168 OLD INVERKIP ROAD, GREENOCK  
PLACE No. 0862 REVOCATION

Scale :	1:500	Date :	OCT 2011
Prepared by :	R. MACKAY	Checked by :	
Drawn by :	R. MACKAY	Approved by :	
Drawing No :		File No :	1012

Reproduced from Ordnance Survey mapping with the permission of the Controller of Her Majesty's Stationery Office. Crown Copyright. Unauthorised reproduction infringes Crown Copyright and may result in prosecution or legal proceedings.

Licence No. LA03097L

**Ordnance Survey**

HEAD OF SERVICE  
IAN MOFFAT

71 EAST HAMILTON STREET  
GREENOCK, PA15 2UA

Disabled Bays

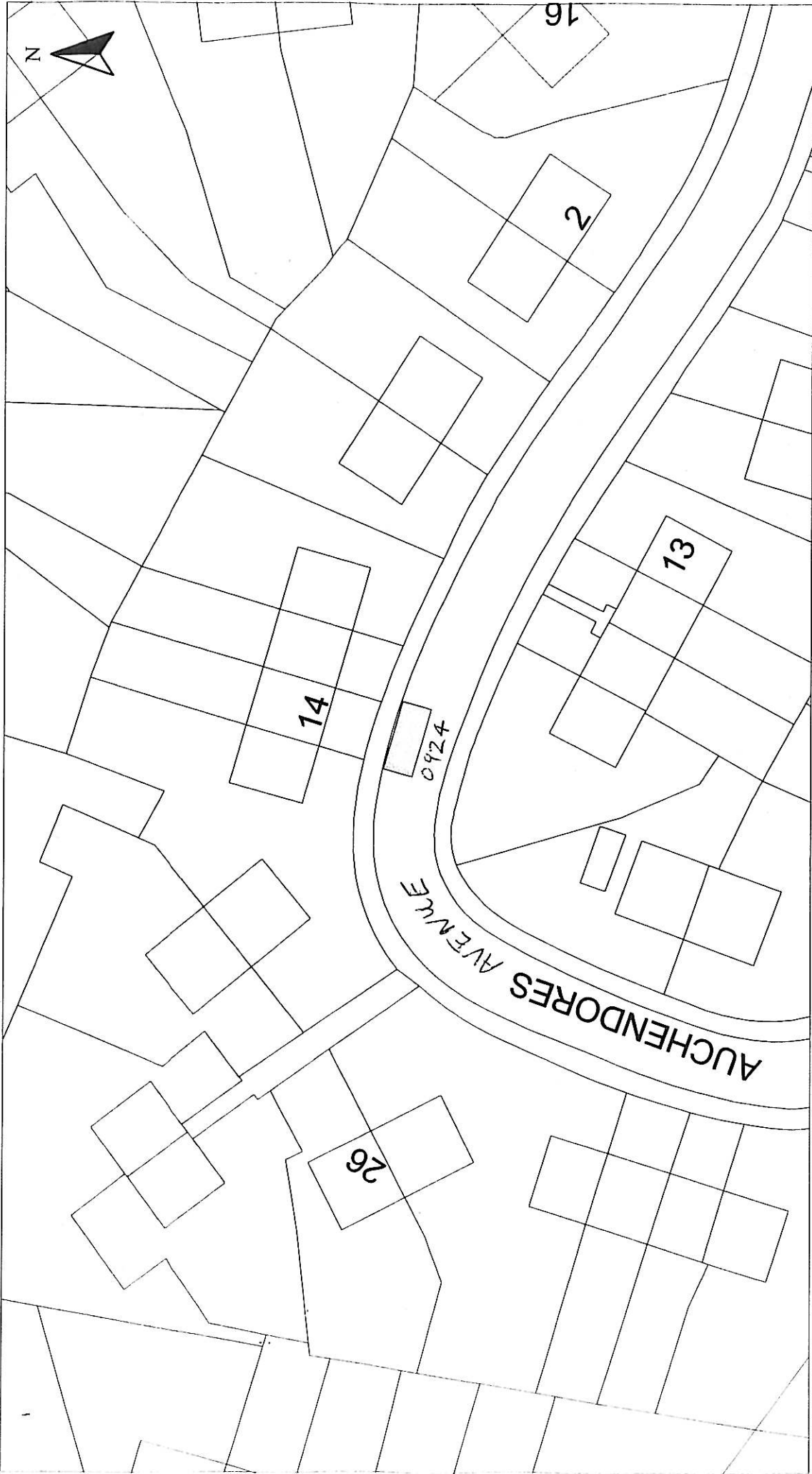

HEAD OF SERVICE  
IAN MOFFAT

Disabled Bays  
71 EAST HAMILTON STREET  
GREENOCK, PA15 2UA

Reproduced from Ordnance Survey mapping with the permission of the Controller of Her Majesty's Stationery Office. Crown Copyright. Unauthorised reproduction infringes Crown Copyright and may result in prosecution or legal proceedings.

Licence No. LA03097L  
**OS** Ordnance Survey

**DISABLED PERSONS' PARKING PLACE**  
**14 AUCHENDORES AVE, PORT GLASGOW**  
**PLACE No. 0924 REVOCATION**

Scale :	1:500	Date :	OCT 2011
Prepared by :	R. MACKAY	Checked by :	
Drawn by :	R. MACKAY	Approved by :	
Drawing No. :		File No. :	19/12



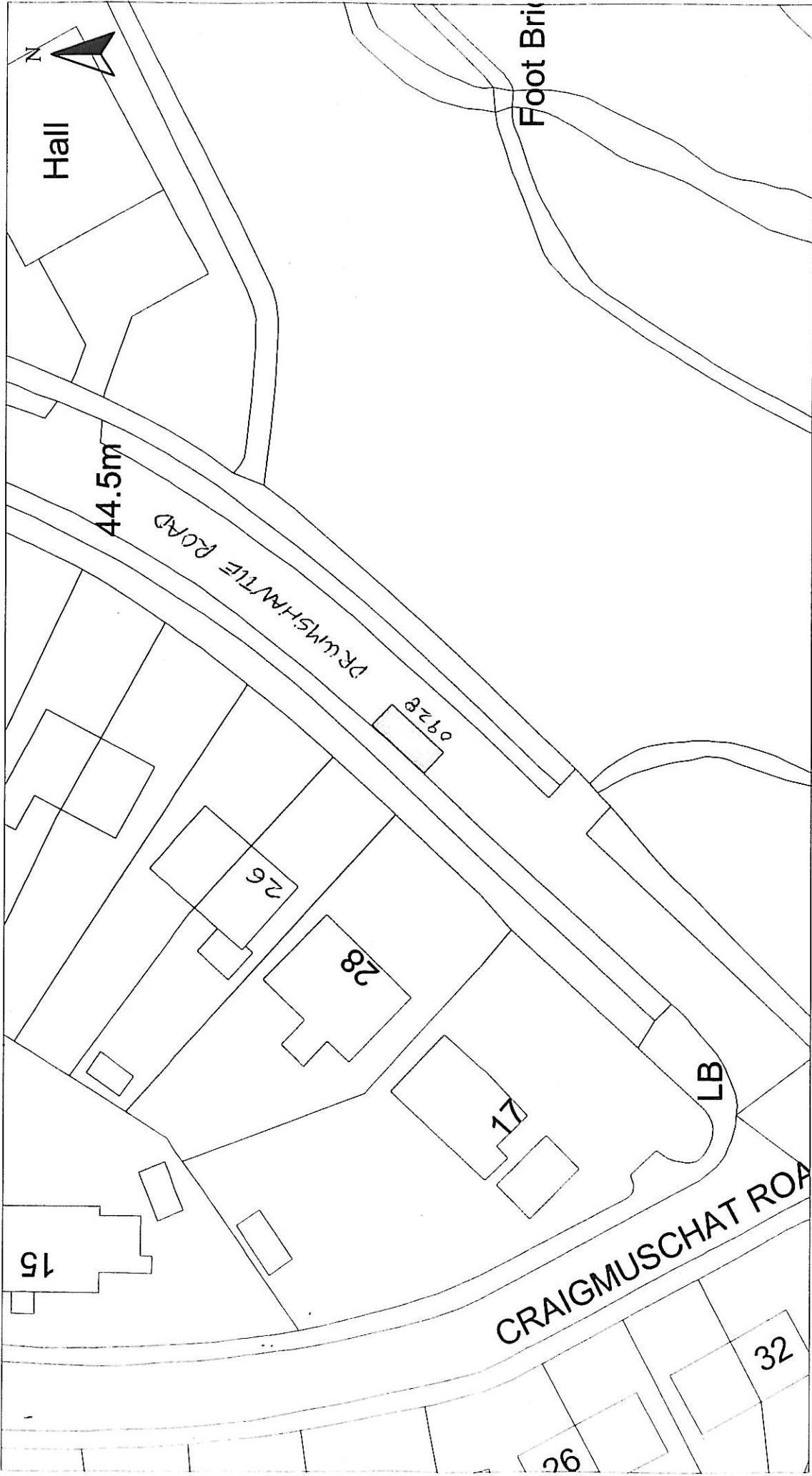

HEAD OF SERVICE  
IAN MOFFAT

71 EAST HAMILTON STREET  
GREENOCK, PA15 2JA

Reproduced from Ordnance Survey mapping with the permission  
of the Controller of Her Majesty's Stationery Office. Crown  
Copyright. Unauthorised reproduction infringes Crown Copyright  
and may result in prosecution or legal proceedings.



Licence No. LA03097L

**DISABLED PERSONS' PARKING PLACE**  
26 DRUMSHANTIE ROAD, GOUROCK  
PLACE No. 0928 REVOCATION

Scale : 1:500

Prepared by : R. MACKAY

Drawn by : R. MACKAY

Checked by :

Approved by :

Date : OCT 2011

File No. : 19/12

Disabled Bays

**Inverclyde**  
council

**ENVIRONMENTAL & COMMERCIAL SERVICES**



HEAD OF SERVICE  
IAN MOFFAT

71 EAST HAMILTON STREET  
GREENOCK, PA15 2JA

Reproduced from Ordnance Survey mapping with the permission of the Controller of Her Majesty's Stationery Office. Crown Copyright. Unauthorised reproduction infringes Crown Copyright and may result in prosecution or legal proceedings.

Licence No. LA03097L



**DISABLED PERSONS' PARKING PLACE**  
**77 PARKHILL AVENUE, PORT GLASGOW**  
**PLACE No. 0965 REVOCATION**

Scale : 1:500

Date : OCT 2011

Prepared by : R. MACKAY

Checked by :

Drawn by : R. MACKAY

Approved by :

Drawing No. :

File No. : 19/12

Disabled Bays



HEAD OF SERVICE  
IAN MOFFAT

71 EAST HAMILTON STREET  
GREENOCK, PA15 2UA

Disabled Bays

Reproduced from Ordnance Survey mapping with the permission of the Controller of Her Majesty's Stationery Office. Crown Copyright. Unauthorised reproduction infringes Crown Copyright and may result in prosecution or legal proceedings.

Licence No. LA03097L



**DISABLED PERSONS' PARKING PLACE**  
**6 LEMMON STREET, GREENOCK**  
**PLACE No. 0979 REVOCATION**

Scale : 1:500

Prepared by : R. MACKAY

Drawn by : R. MACKAY

Drawing No. :

Date : OCT 2011

Checked by :

Approved by :

File No. : 10/19

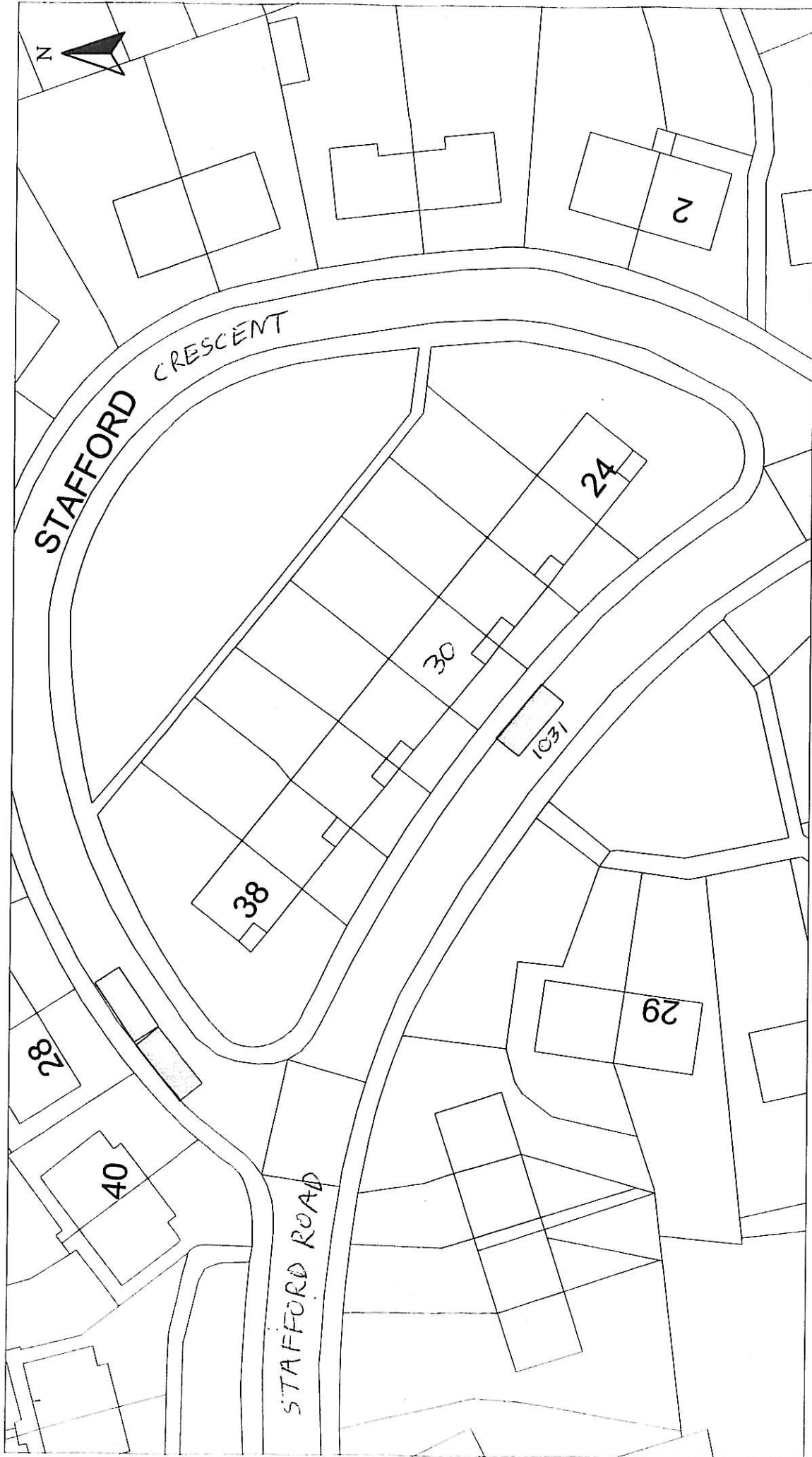

HEAD OF SERVICE  
IAN MOFFAT

Disabled Bays  
71 EAST HAMILTON STREET  
GREENOCK, PA15 2UA

Reproduced from Ordnance Survey mapping with the permission of the Controller of Her Majesty's Stationery Office. Crown Copyright. Unauthorised reproduction infringes Crown Copyright and may result in prosecution or legal proceedings.

Licence No. LA03097L



**DISABLED PERSONS' PARKING PLACE**  
30 STAFFORD ROAD, GREENOCK  
PLACE No. 1031 REVOCATION

Scale : 1:500

Prepared by : R. MACKAY

Drawn by : R. MACKAY

Approved by :  
Drawing No. : 10/17

Date : OCT 2011

Checked by :

Approved by :

File No. : 10/17