

---

**Report To:** THE INVERCLYDE COUNCIL                      **Date:** 2 DECEMBER 2010

**Report By:** CORPORATE DIRECTOR  
REGENERATION AND  
ENVIRONMENT    **Report No:** LA/611/10

**Contact Officer:** AUDREY WARMISHAM                      **Contact No:** 01475 712118

**Subject:** PROPOSED TRAFFIC REGULATION ORDER – DISABLED  
PERSONS’ PARKING PLACES (ON STREET) ORDER NO 3 2010

---

## 1.0 PURPOSE

- 1.1 The purpose of the report is to introduce Traffic Regulation Order – Disabled Persons Parking Places (On Street) Order No 3 2010.

## 2.0 BACKGROUND

- 2.1 In order to comply with the Traffic Signs Regulations and General Directions 2002, 7(1) and 7(2) and to provide assistance to disabled persons who hold a badge under the Disabled Persons (Badges for Motor Vehicles) (Scotland) Regulations 2000 as amended, the Safe, Sustainable Communities Committee at the meeting held on 26 October 2010 agreed that The Inverclyde Council be asked to make the Traffic Regulation Order – Disabled Persons’ Parking Places (On Street) Order No 3 2010 in terms of the Road Traffic Regulation Act 1984 and Roads (Scotland) Act 1984 and associated Regulations.
- 2.2 The proposals have been advertised and no objections have been received.
- 2.3 There are no legal or financial implications.

## 3.0 RECOMMENDATION

- 3.1 That a Resolution is made in the following terms:
- 3.2 THE INVERCLYDE COUNCIL, incorporated under the Local Government etc. (Scotland) Act 1994, RESOLVE TO MAKE as they HEREBY MAKE a Resolution under Section 32(1) and Part III of Schedule 9 of the Road Traffic Regulation Act 1984 to permit the provision of parking places for disabled persons who hold a badge under the Disabled Persons (Badges for Motor Vehicles) (Scotland) Regulations 2000 as amended all as detailed in a copy of the Order forming a supplement to the principal minute hereof, and that the Head of Environmental & Commercial Services and Head of Legal & Democratic Services be authorised to take all necessary action in connection therewith.

Appendix

**Legal & Democratic Services**

**THE INVERCLYDE COUNCIL**  
**DISABLED PERSONS' PARKING PLACES**  
**(ON STREET) ORDER NO 3 2010**  
**TRAFFIC REGULATION ORDER**

## THE INVERCLYDE COUNCIL

### DISABLED PERSONS' PARKING PLACES (ON STREET) ORDER NO 3 2010

The Inverclyde Council in exercise of the powers conferred on them by Sections 32(1) of the Road Traffic Regulation Act 1984 ("the Act") and of all other enabling powers and after consultation with the Chief Constable of Strathclyde Police in accordance with Part III of Schedule 9 to the Act hereby make the following Order.

1. This Order may be cited as "The Inverclyde Council Disabled Persons' Parking Places (On Street) Order No 3 2010 and shall come into operation on #####.
2. In this Order the following expressions have the meanings hereby assigned to them:
  - "vehicle" unless the context otherwise requires, means a vehicle of any description and includes a machine or implement of any kind drawn or propelled along roads whether or not by mechanical power;
  - "parking place" means a place where a vehicle, or vehicles of any class, may wait i.e. the area of land specified in the Schedule for which the use as a parking place has been authorised by the Council under Section 32(1) of the Act;
  - "sign" means a traffic sign;
  - "disabled person's badge" means:
    - (a) a badge issued under Section 21 of the Chronically Sick and Disabled Persons Act 1970;
    - (b) a badge issued under a provision of the law of Northern Ireland corresponding to that section; or
    - (c) a badge issued by any member State other than the United Kingdom for purposes corresponding to the purposes for which badges under that section are issued;
  - "disabled person's vehicle" means a vehicle lawfully displaying a disabled person's badge;
  - "Council" means The Inverclyde Council;
3. Each area of road which is described in the Schedule and plans relative to this Order is hereby designated as a parking place.
4. The parking places designated in this Order shall only be used for the leaving of disabled persons' vehicles displaying a valid disabled person's badge.

5. The limits of each parking place designated in this Order shall be indicated on the carriageway as prescribed by The Traffic Signs Regulations and General Directions 2002.
6. Every vehicle left in any parking place designated in this Order shall stand such that no parking place is occupied by more than one vehicle and that every part of the vehicle is within the limits of the parking place provided that, where the length of a vehicle precludes compliance with this paragraph, such vehicle shall be deemed to be within the limits of a parking place if;
  - i. the extreme front portion or, as the case may be, the extreme rear portion of the vehicle is within 300 mm of an indication on the carriageway provided under this Order in relation to the parking place; and
  - ii. the vehicle, or any part thereof, is not within the limits of any adjoining parking place.
7. Any person duly authorised by the Council or a police officer in uniform or a traffic warden or parking attendant may move or cause to be moved in case of any emergency, to any place they think fit, vehicles left in a parking place.
8. Any person duly authorised by the Council may suspend the use of a parking place or any part thereof whenever such suspension is considered reasonably necessary:
  - i. for the purpose of facilitating the movement of traffic or promoting its safety;
  - ii. for the purpose of any building operation, demolition, or excavation in or adjacent to the parking place or the laying, erection, alteration, removal or repair in or adjacent to the parking place of any sewer or of any main, pipe, apparatus for the supply of gas, water electricity or of any telecommunications apparatus, traffic sign or parking meter;
  - iii. for the convenience of occupiers of premises adjacent to the parking place on any occasion of the removal of furniture from one office or dwellinghouse to another or the removal of furniture from such premises to a depository or to such premises from a depository;
  - iv. on any occasion on which it is likely by reason of some special attraction that any street will be thronged or obstructed; or
  - v. for the convenience of occupiers of premises adjacent to the parking place at times of weddings or funerals or on other special occasions.
9. A police officer in uniform may suspend for not longer than twenty four hours the use of a parking place or part thereof whenever such suspension is considered reasonably necessary for the purpose of facilitating the movement of traffic or promoting its safety.

10. This Order insofar as it relates to the parking places to be revoked (R), as specified in the Schedule to this Order, partially revokes The Inverclyde Council On-Street Parking Places (Without Charges) Orders No 1 1999, 1 2000, 2 2007, 2 2008, and 2 2009.

Sealed with the Common Seal of The Inverclyde Council and subscribed for them on their behalf by

DRAFT

**INVERCLYDE COUNCIL**

**DISABLED PERSONS' PARKING PLACES (ON STREET)  
ORDER NO 3 2010**

**Statement of Reasons for Proposing to Make  
the Above Order**

It is considered necessary to make the above Order to provide assistance for disabled persons who hold a badge under the Disabled Persons (Badges for Motor Vehicles) (Scotland) Regulations 2000 as amended and by revoking those parking places no longer required to maximise street parking capacity.

**INVERCLYDE COUNCIL**

**DISABLED PERSONS' PARKING PLACES (ON-STREET)  
ORDER No. 3 2010**

**SCHEDULE**

All and whole that area of ground as described in Column 2 in the table below:

<b><u>Ref No.</u></b>	<b><u>Address of Disabled Person's Parking Place to be created or revoked ® "ex-adverso"</u></b>
1001	14 Cupar Drive, Greenock
1004	19 Grant Street, Greenock
1006	10 York Road, Greenock
1007	9 Arran Avenue, Port Glasgow
1008	28 Rothesay Road, Greenock
1009	149 Burns Road, Greenock
1010	204 Cumberland Road, Greenock
1011	27 Regent Street, Greenock
1012	42 Mallaig Road, Port Glasgow
1014	32 Castle Road, Greenock
1016	99 Kirn Drive, Gourock
1018	0 Thomas Muir Street, Greenock
1020	30 Campsie Road, Port Glasgow
9818	6 Glamis Drive, Greenock ®
9927	9 Kylemore Terrace, Greenock ®
0715	43 Robertson Street, Greenock ®
0817	72 Cumberland Road, Greenock ®
0854	5 Finnart Road, Greenock ®
0872	93 Belville Street, Greenock ®

# Inverclyde council

## ENVIRONMENTAL SERVICES

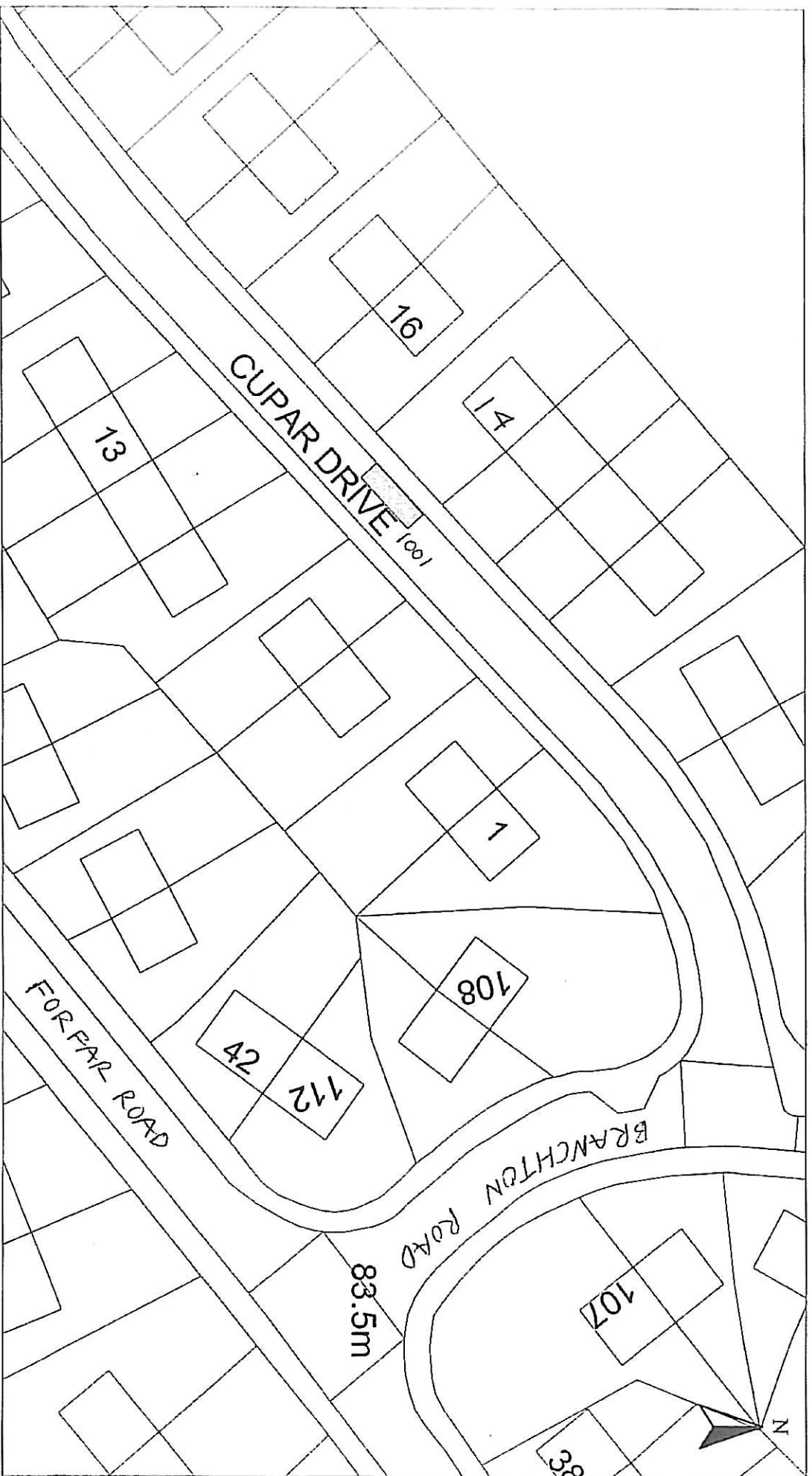

HEAD OF SERVICE ALAN G BARNES MCJWM CENV		Prepared from Ordnance Survey mapping with the permission of the Controller of Her Majesty's Stationery Office. Crown Copyright and may result in prosecution or legal proceedings.	
Disabled Bays 71 EAST HAMILTON STREET GREENOCK, PA15 2UA		Licence No. LA03097L 	
DISABLED PERSONS' PARKING PLACE 14 CUPAR DRIVE, GREENOCK PLACE No. 1001			
Scale : 1:500		Date : MAY 2010	
Prepared by : R. MACKAY		Checked by :	
Drawn by : R. MACKAY		Approved by :	
Drawing No. :		File No. : 19/12	



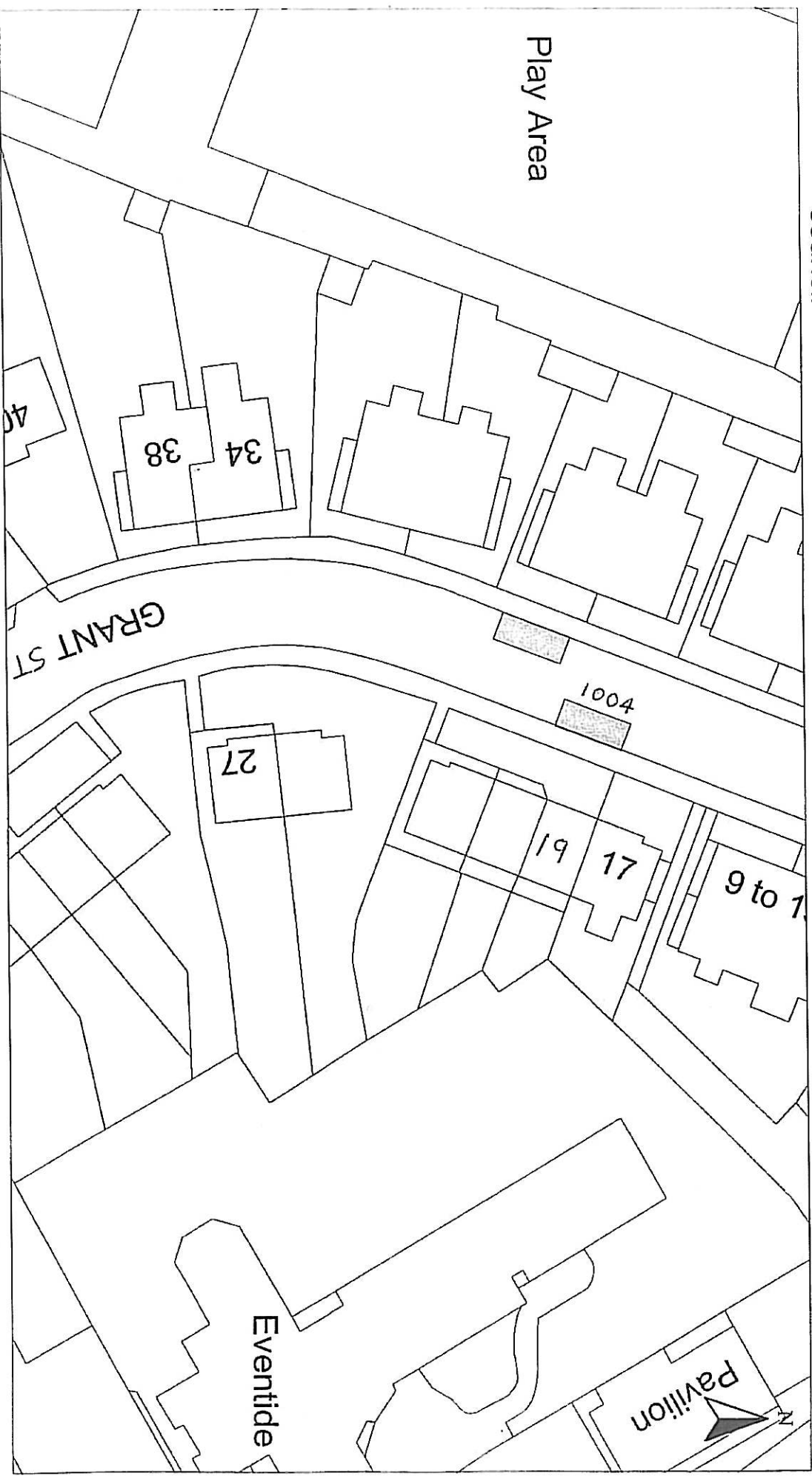

**HEAD OF SERVICE**  
ALAN G BARNES MCIWM CENV

**71 EAST HAMILTON STREET**  
GREENOCK, PA15 2UA

Disabled Bays

Reproduced from Ordnance Survey mapping with the permission of the Ordnance Survey. All Rights Reserved. Ordnance Survey. Copyright. Unauthorised reproduction infringes Crown Copyright and may result in prosecution or legal proceedings.

License No. LA05097L

**DISABLED PERSONS' PARKING PLACE**

**19 GRANT STREET, GREENOCK**

PLACE No. 1004

Scale :	1:500	Date :	MAY 2010
Prepared by :	R. MACKAY	Checked by :	
Drawn by :	R. MACKAY	Approved by :	
Drawing No. :		File No. :	19/12

# Inverclyde council ENVIRONMENTAL SERVICES

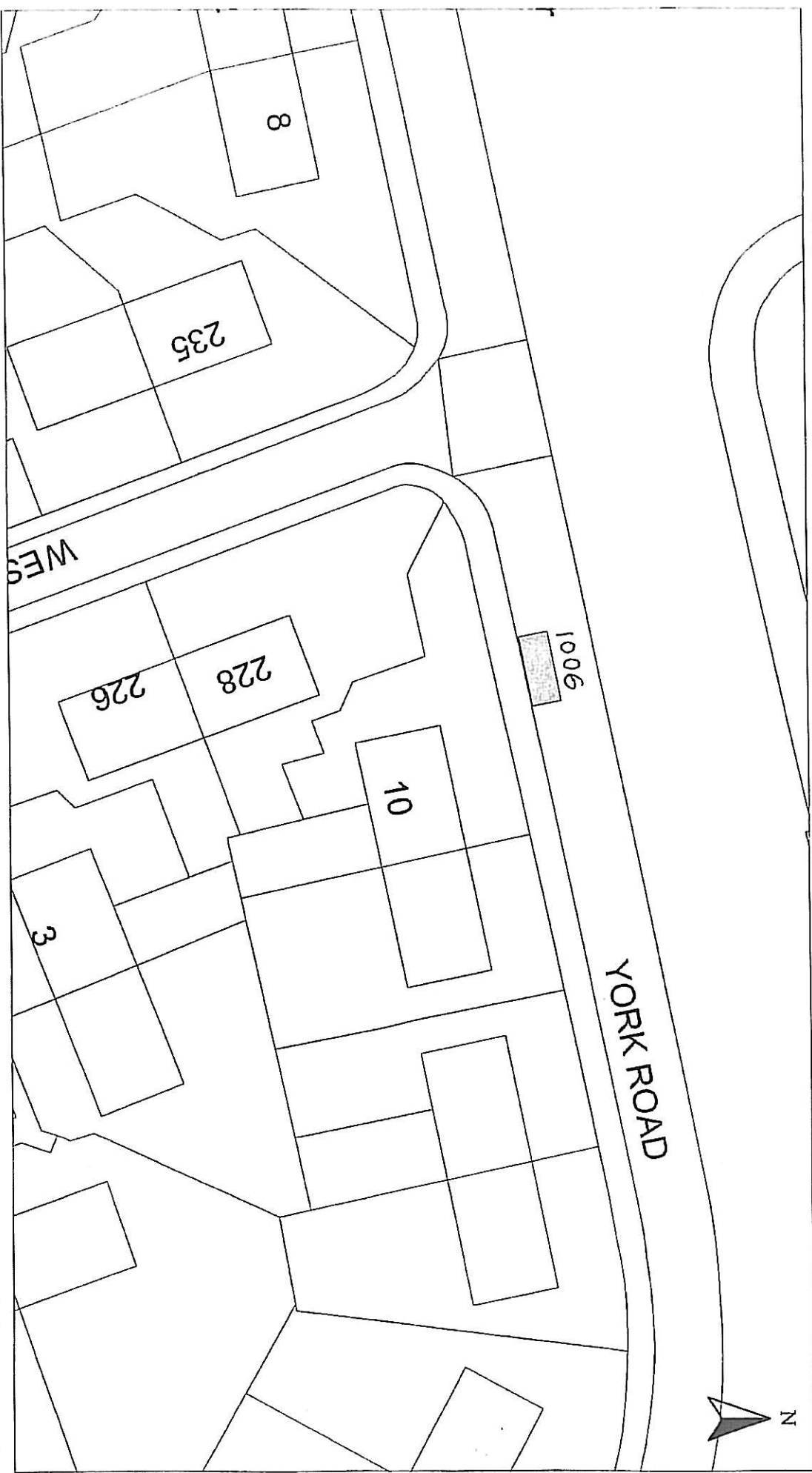

<b>HEAD OF SERVICE</b> ALAN G BARNES MCIWM CENV		Registered from Ordnance Survey mapping with the permission of the Controller of Her Majesty's Stationery Office. Crown Copyright. Unauthorised reproduction infringes Crown Copyright and may result in prosecution or legal proceedings.	
Disabled Bays		Licence No. LA03097L	
71 EAST HAMILTON STREET GREENOCK, PA15 2UA			
<b>DISABLED PERSONS' PARKING PLACE</b>			
10 YORK ROAD, GREENOCK PLACE No. 1006			
Scale :	1:500	Date :	MAY 2010
Prepared by :	R. MACKAY	Checked by :	
Drawn by :	R. MACKAY	Approved by :	
Drawing No. :		File No. :	19/12

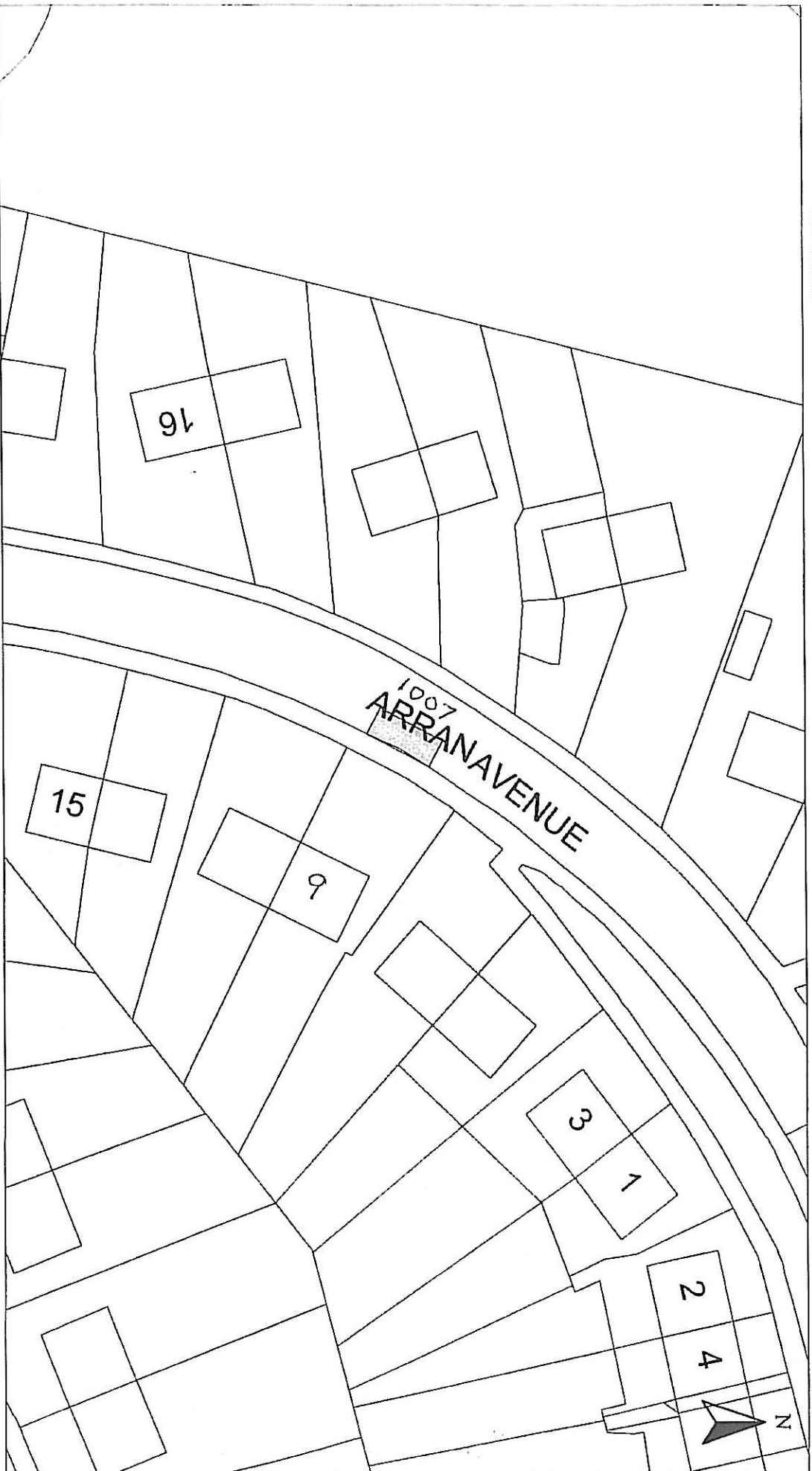

HEAD OF SERVICE  
ALAN G BARNES MCIWM CENV

71 EAST HAMILTON STREET  
GREENOCK, PA15 2UA

71 EAST HAMILTON STREET  
GREENOCK, PA15 2UA

71 EAST HAMILTON STREET  
GREENOCK, PA15 2UA

DISABLED PERSONS' PARKING PLACE  
9 ARRAN AVENUE, PORT GLASGOW  
PLACE No. 1007

Scale :	1:500	Date :	MAY 2010
Prepared by :	R. MACKAY	Checked by :	
Drawn by :	R. MACKAY	Approved by :	
Drawing No. :		File No. :	19/12

Reproduced from Ordnance Survey mapping with the permission of the Controller of Her Majesty's Stationery Office. Crown Copyright. Unauthorised reproduction infringes Crown Copyright and may result in prosecution or legal proceedings.

Ordnance Survey

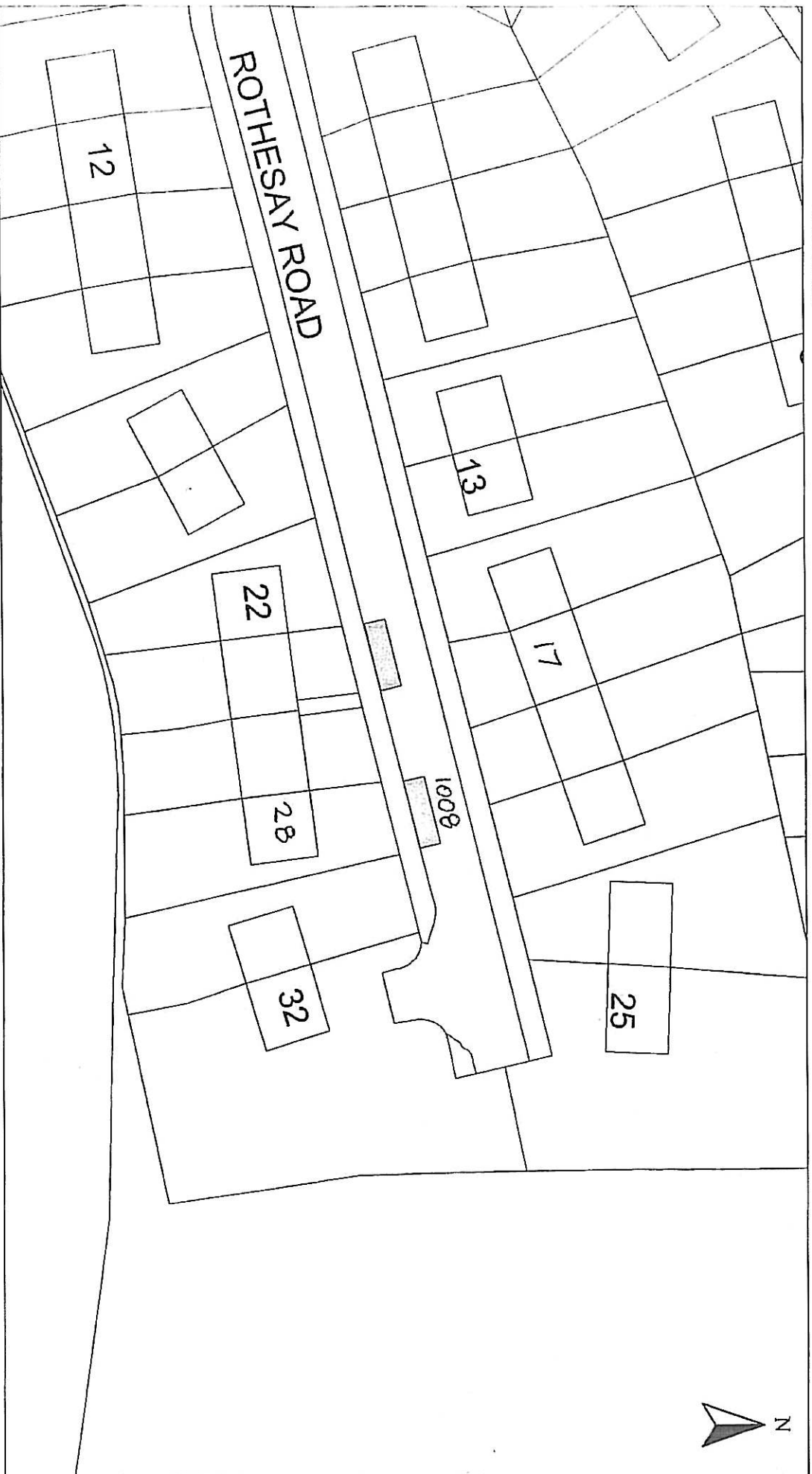

HEAD OF SERVICE  
ALAN G BARNES MCIVM CENV

71 EAST HAMILTON STREET  
GREENOCK, PA15 2UA

Reproduced from Ordnance Survey mapping with the permission of the Controller of Her Majesty's Stationery Office. Crown Copyright. Unauthorised reproduction infringes Crown Copyright and may result in prosecution of legal proceedings.

Licence No. LA03097L  
**OS** Ordnance Survey

DISABLED PERSONS' PARKING PLACE  
28 ROTHESAY ROAD, GREENOCK  
PLACE No. 1008

Scale : 1:500 Date : MAY 2010

Prepared by : R. MACKAY Checked by :

Drawn by : R. MACKAY Approved by :

Drawing No. : File No. : 19/12

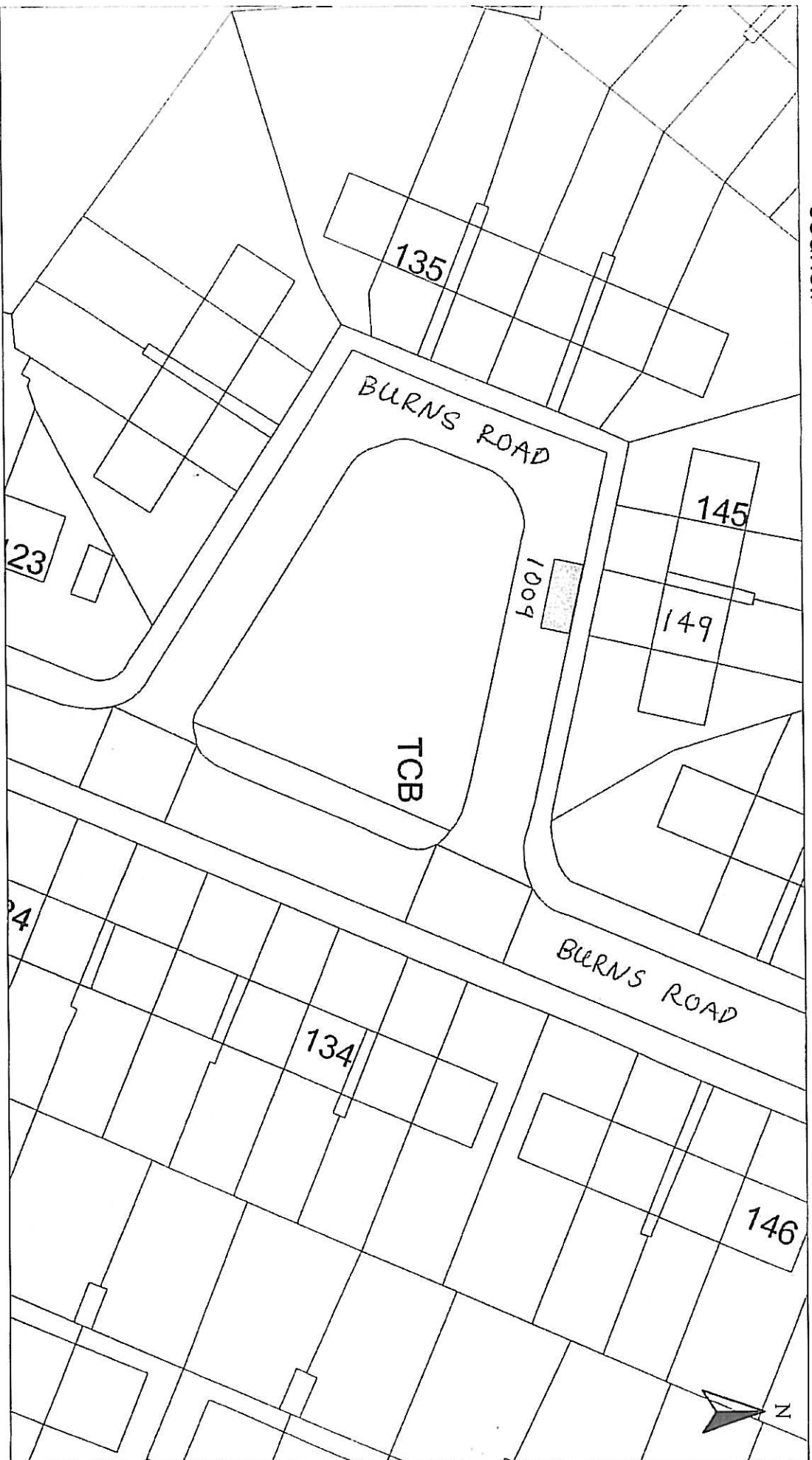

HEAD OF SERVICE ALAN G BARNES MCWM CENV		Prepared from Ordnance Survey mapping with the permission of the Office of the First Deputy Surveyor, Office, Crown Copyright. Unauthorised reproduction infringes Crown Copyright and may result in prosecution or legal proceedings.	
Disabled Bays 71 EAST HAMILTON STREET GREENOCK, PA15 2UA		Licence No. LA000971 	
DISABLED PERSONS' PARKING PLACE 149 BURNS ROAD, GREENOCK PLACE No. 1009			
Scale :	1:500	Date :	MAY 2010
Prepared by :	R. MACKAY	Checked by :	
Drawn by :	R. MACKAY	Approved by :	
Drawing No. :		File No. :	19/12

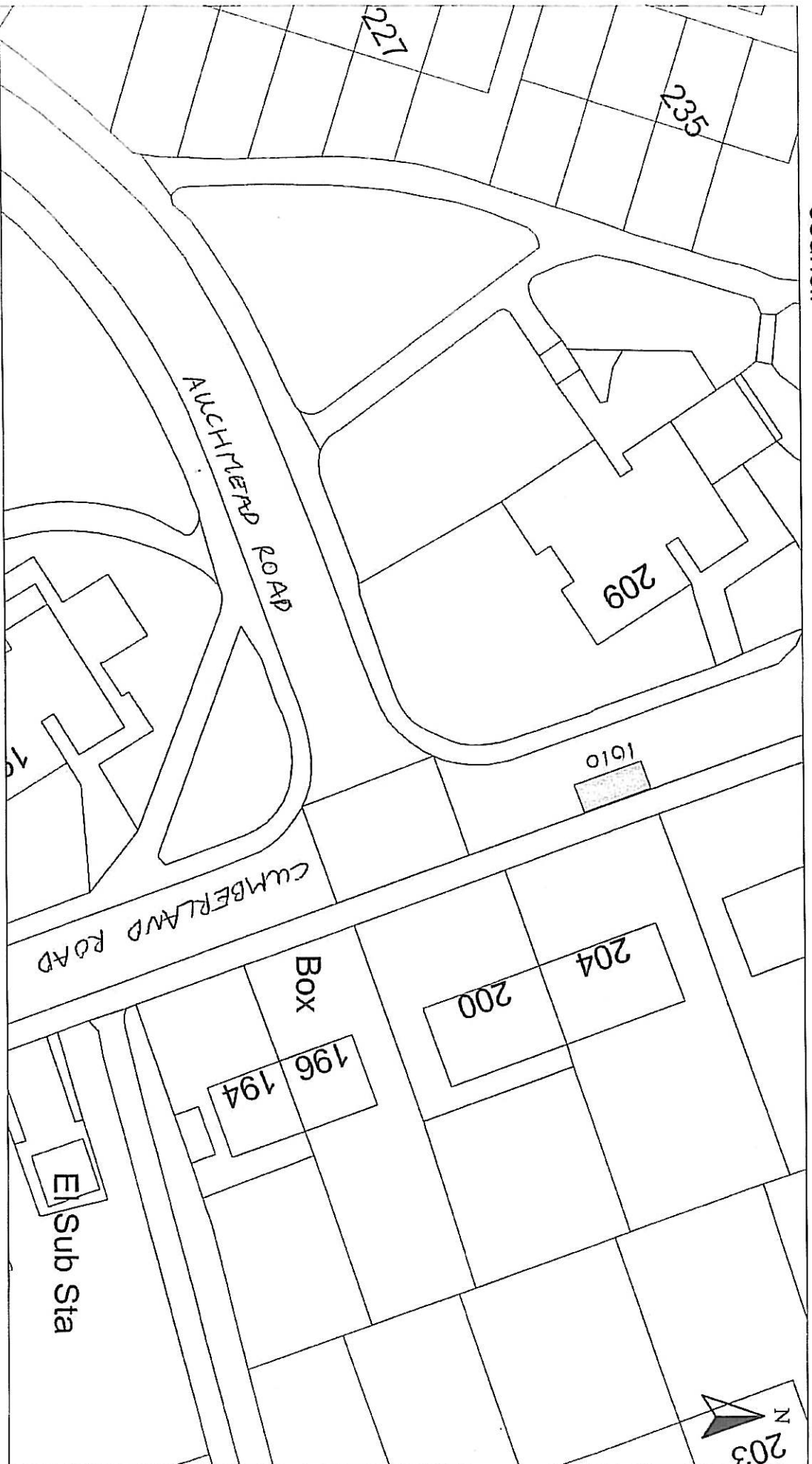

HEAD OF SERVICE  
ALAN G BARNES MCJWM CENV

71 EAST HAMILTON STREET  
GREENOCK, PA15 2UA

Reproduced from Ordnance Survey mapping with the permission of the Controller of Her Majesty's Stationery Office. Copyright and any right in protection of legal proceedings.

Ordnance  
Survey

License No. LA03097L

DISABLED PERSONS' PARKING PLACE  
204 CUMBERLAND ROAD, GREENOCK  
PLACE No. 1010

Scale :	1:500	Date :	MAY 2010
Prepared by :	R. MACKAY	Checked by :	
Drawn by :	R. MACKAY	Approved by :	
Drawing No. :		File No. :	19/12



# Inverclyde council ENVIRONMENTAL SERVICES



HEAD OF SERVICE ALAN G BARNES MCJWM GENV		Reproduced from Ordnance Survey mapping with the permission of the Controller of Her Majesty's Stationery Office. Copyright and any other rights in reproduction of legal proceedings.	
Disabled Bays		Licence No. LA03097L  Ordnance Survey	
71 EAST HAMILTON STREET GREENOCK, PA15 2UA		DISABLED PERSONS' PARKING PLACE 27 REGENT STREET, GREENOCK PLACE No. 1011	
Scale :	1:500	Date :	MAY 2010
Prepared by :	R. MACKAY	Checked by :	
Drawn by :	R. MACKAY	Approved by :	
Drawing No. :		File No. :	19/12

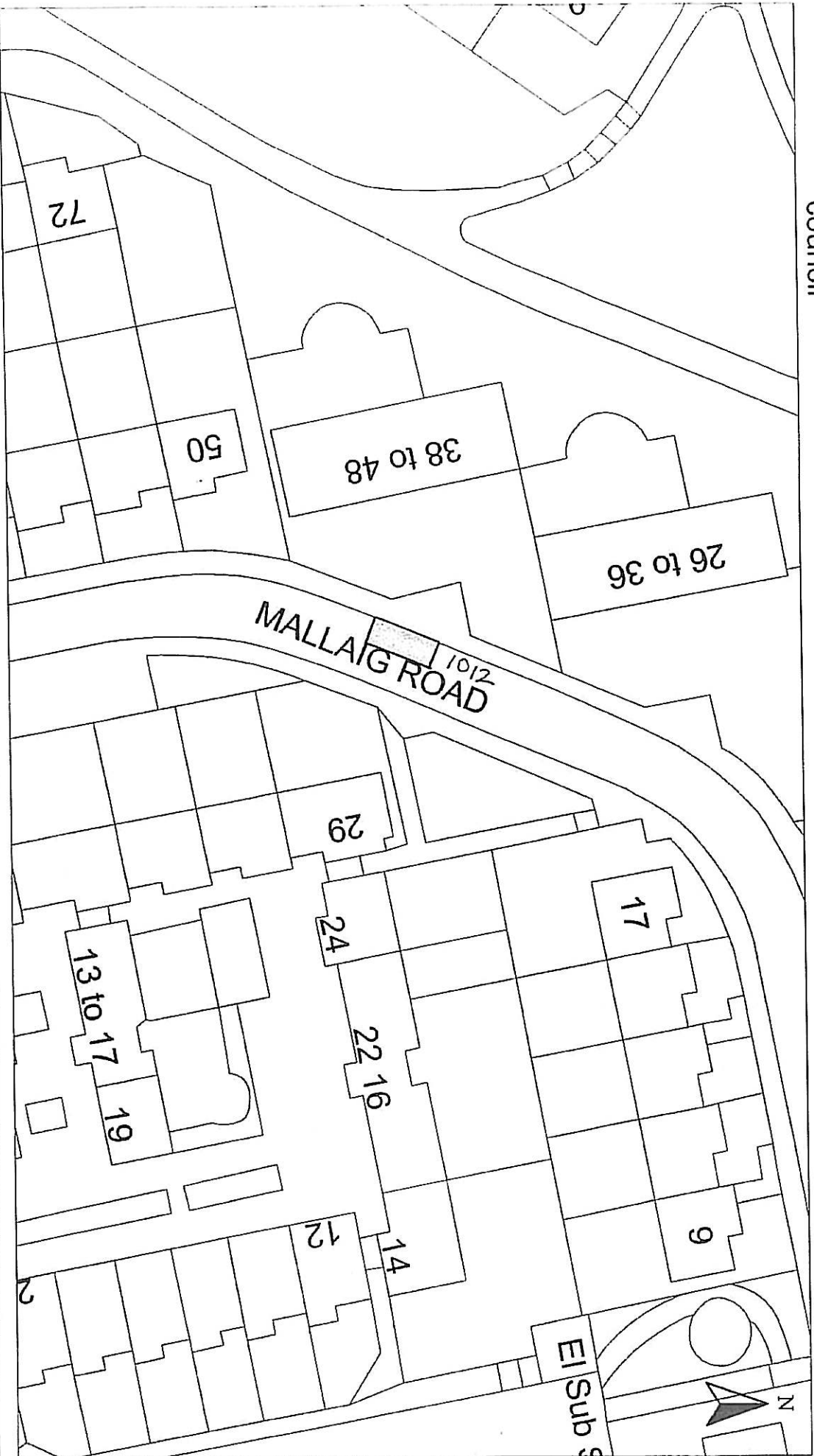

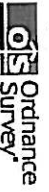
HEAD OF SERVICE ALAN G BARNES MCJWM CENV		Reproduced from Ordnance Survey mapping with the permission of the Controller of Her Majesty's Stationery Office. Crown Copyright. Unauthorised reproduction infringes Crown Copyright and may result in prosecution or civil proceedings.	
Disabled Bays 71 EAST HAMILTON STREET GREENOCK, PA15 2UA		Licence No. LA03097L  Ordnance Survey	
DISABLED PERSONS' PARKING PLACE 42 MALLAIG ROAD, PORT GLASGOW PLACE No. 1012		Scale : 1:500	Date : MAY 2010
		Prepared by : R. MACKAY	Checked by :
		Drawn by : R. MACKAY	Approved by :
		Drawing No. :	File No. : 19/12



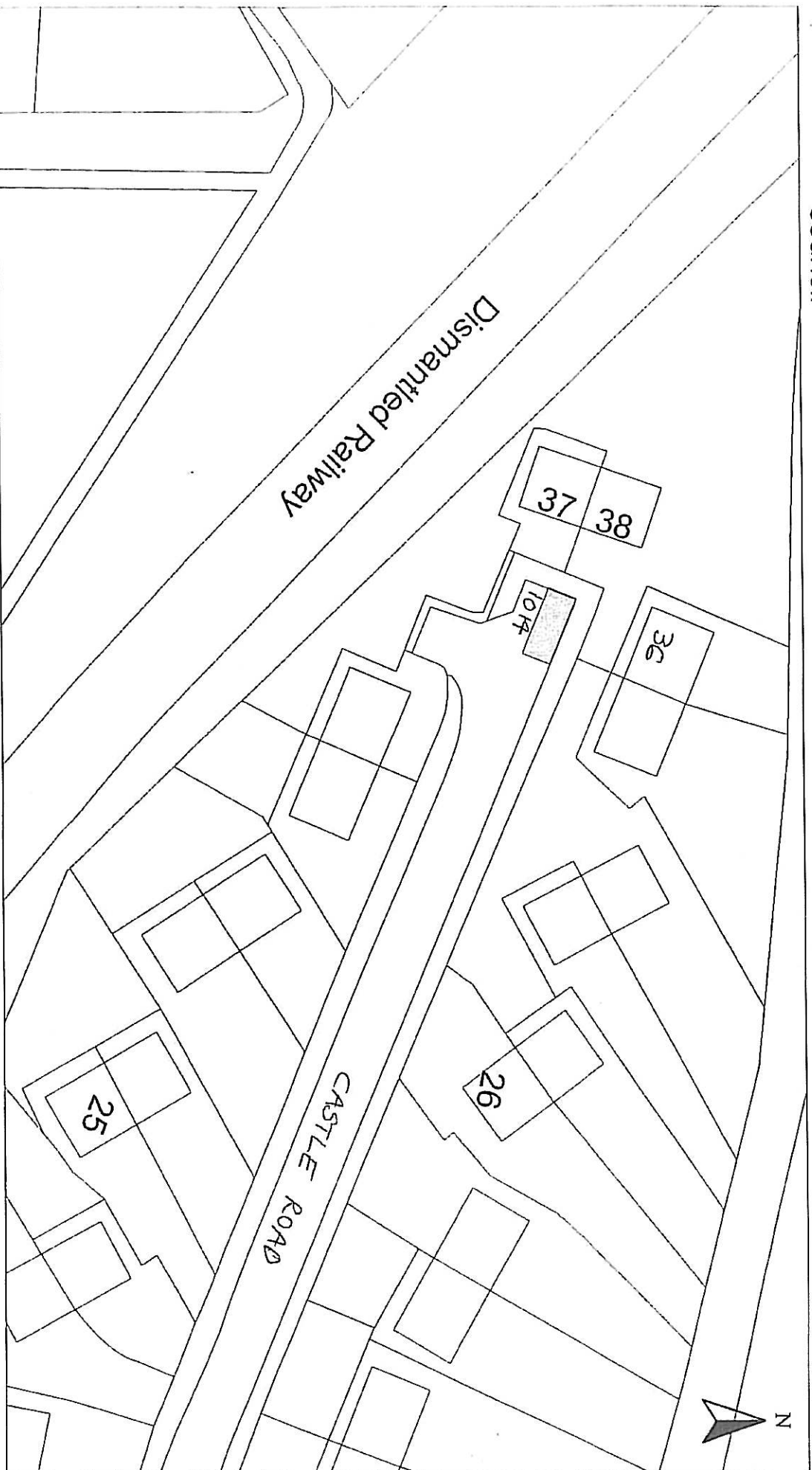

HEAD OF SERVICE  
ALAN G BARNES MCJWM CENV

71 EAST HAMILTON STREET  
GREENOCK, PA15 2UA

Reproduced from Ordnance Survey mapping with the permission of the Controller of the Majesty's Stationery Office. Crown Copyright. Unauthorised reproduction infringes Crown Copyright and may result in prosecution or legal proceedings.

Licence No. LA03937L

Ordnance Survey

DISABLED PERSONS' PARKING PLACE

36 CASTLE ROAD, GREENOCK

PLACE No. 1014

Scale :	1:500	Date :	MAY 2010
Prepared by :	R. MACKAY	Checked by :	
Drawn by :	R. MACKAY	Approved by :	
Drawing No. :		File No. :	19/12

# Inverclyde council ENVIRONMENTAL SERVICES



HEAD OF SERVICE ALAN G BARNES MCIVM CENV		Reproduced from Ordnance Survey mapping with the permission of the Ordnance Survey. All Rights Reserved. Copyright © 2010. Unauthorised reproduction infringes Crown Copyright and may result in prosecution or legal proceedings.		DISABLED PERSONS' PARKING PLACE 99 KIRN DRIVE, GOUROCK PLACE No. 1016	
Disabled Bays 71 EAST HAMILTON STREET GREENOCK, PA15 2UA		Licence No. LA03097L  Ordnance Survey		Scale : 1:500 Date : MAY 2010	
		Drawn by : R. MACKAY Drawing No. :		Checked by : Approved by : File No. : 19/12	

# Inverclyde council

## ENVIRONMENTAL SERVICES

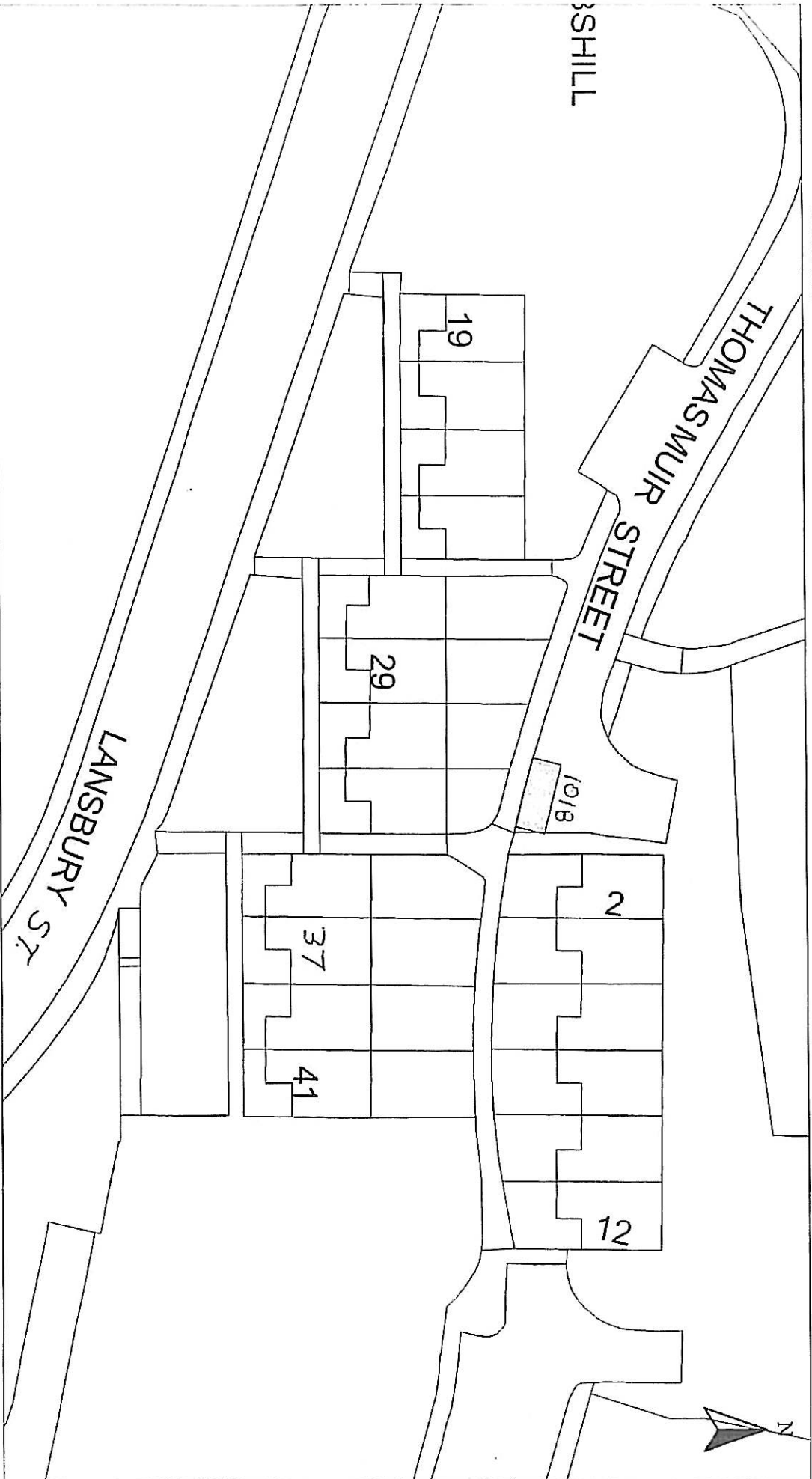

HEAD OF SERVICE  
ALAN G BARNES MCIWM CENV

71 EAST HAMILTON STREET  
GREENOCK, PA15 2UA

Disabled Bays

Reproduced from Ordnance Survey mapping with the permission of the Controller of Her Majesty's Stationery Office. Crown Copyright. Unauthorised reproduction infringes Crown Copyright and may result in prosecution or legal proceedings.

Ordnance Survey  
Licence No. LA03097L

DISABLED PERSONS' PARKING PLACE  
THOMAS MUIR STREET, GREENOCK  
PLACE No. 1018

Scale :	1:500	Date :	MAY 2010
Prepared by :	R. MACKAY	Checked by :	
Drawn by :	R. MACKAY	Approved by :	
Drawing No. :		File No. :	19/12

# Inverclyde council

## ENVIRONMENTAL SERVICES

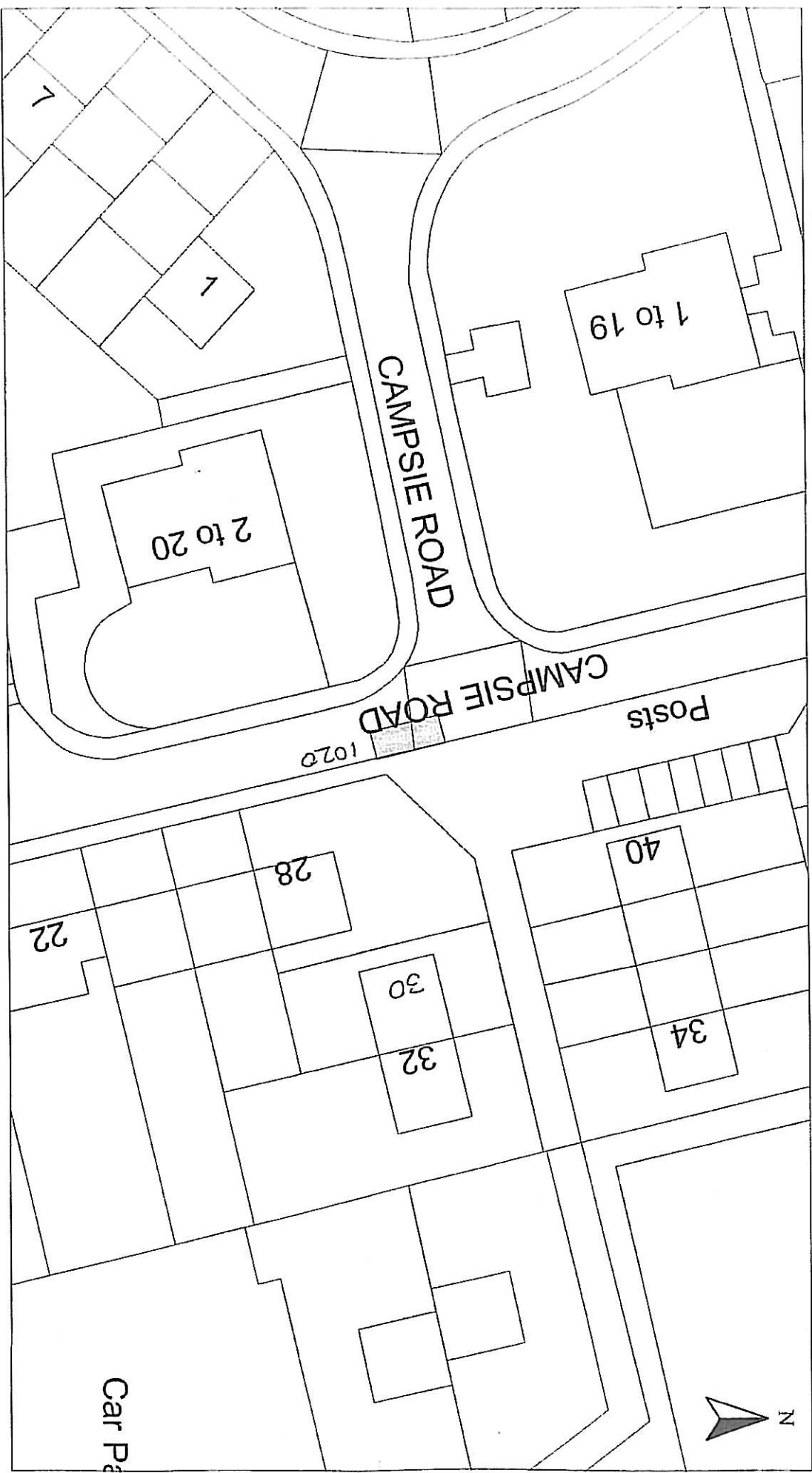

HEAD OF SERVICE  
ALAN G BARNES MCJWM CENV

71 EAST HAMILTON STREET  
GREENOCK, PA15 2UA

Disabled Bays

Reproduced from Ordnance Survey mapping with the permission of the Controller of the Majesty's Stationery Office. Crown Copyright. Unauthorised reproduction infringes Crown Copyright and may result in prosecution or legal proceedings.

Licence No. LA03097L

Ordnance Survey

DISABLED PERSONS' PARKING PLACE

30 CAMPSIE ROAD, PORT GLASGOW

PLACE No. 1020

Scale :	1:500	Date :	MAY 2010
Prepared by :	R. MACKAY	Checked by :	
Drawn by :	R. MACKAY	Approved by :	
Drawing No. :		File No. :	19/12



HEAD OF SERVICE ALAN G BARNES MCWM CENV		Reproduced from Ordnance Survey mapping with the permission of the Controller of Her Majesty's Stationery Office. Crown Copyright. Unauthorised reproduction infringes Crown Copyright and may result in prosecution or legal proceedings.	
Disabled Bays 71 EAST HAMILTON STREET GREENOCK, PA15 2UA		Licence No. LA03097L 	
DISABLED PERSONS' PARKING PLACE 6 GLAMIS DRIVE, GREENOCK PLACE No. 9818 REVOCATION			
Scale :	1:500	Date :	MAY 2010
Prepared by :	R. MACKAY	Checked by :	
Drawn by :	R. MACKAY	Approved by :	
Drawing No. :		File No. :	19/12

# Inverclyde council

## ENVIRONMENTAL SERVICES

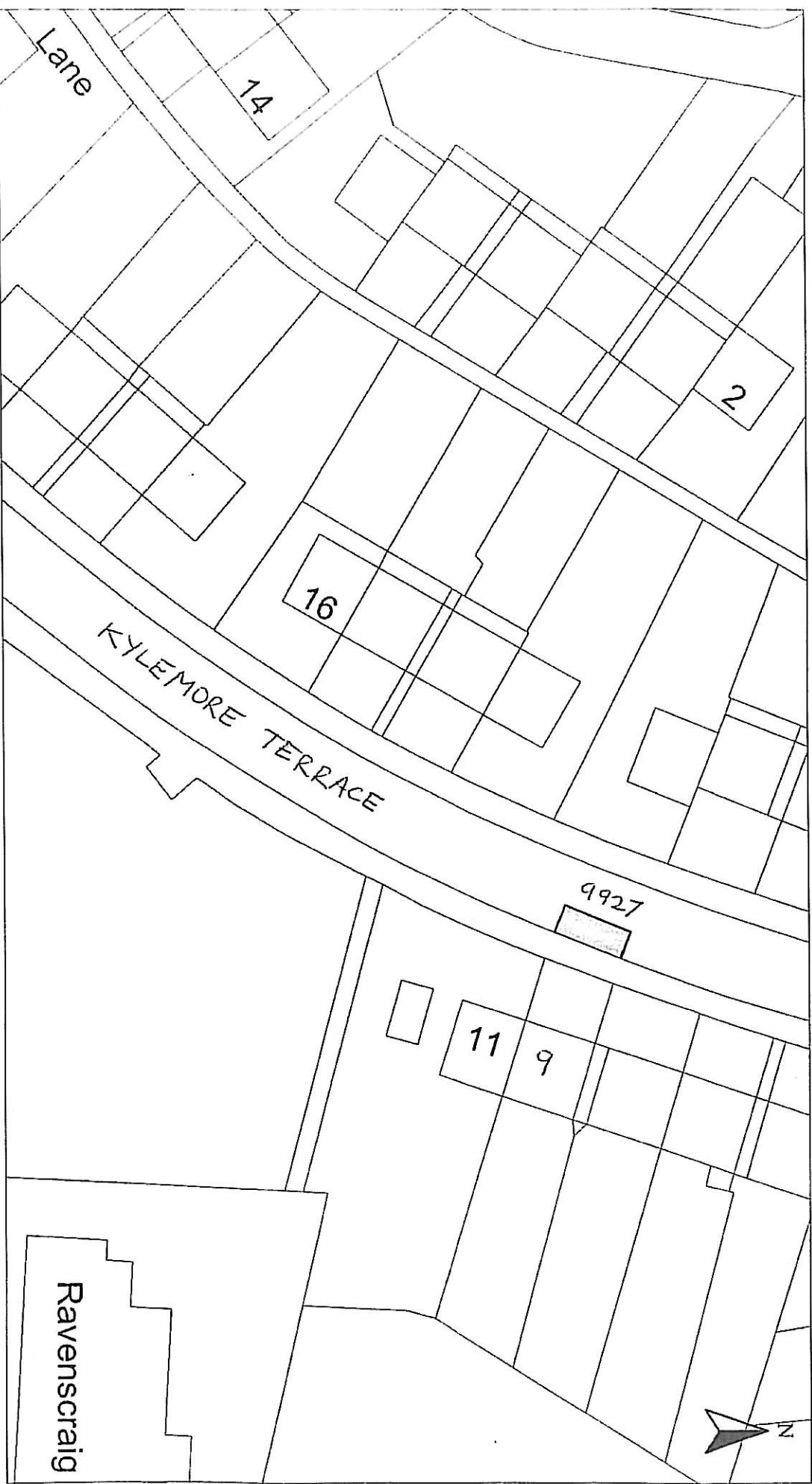

HEAD OF SERVICE  
ALAN G BARNES MCIVM CENV

Disabled Bays  
71 EAST HAMILTON STREET  
GREENOCK, PAIS ZUA

Reproduced from Ordnance Survey mapping with the permission of the Controller of Her Majesty's Stationery Office. Crown Copyright. Unauthorised reproduction infringes Crown Copyright and may result in prosecution or legal proceedings.

Ordnance Survey  
Licence No. LA03097L

DISABLED PERSONS' PARKING PLACE  
9 KYLEMORE TERRACE, GREENOCK  
PLACE No. 9927 REVOCATION

Scale : 1:500 Date : MAY 2010

Prepared by : R. MACKAY Checked by :

Drawn by : R. MACKAY Approved by :

Drawing No. : File No. : 19/12



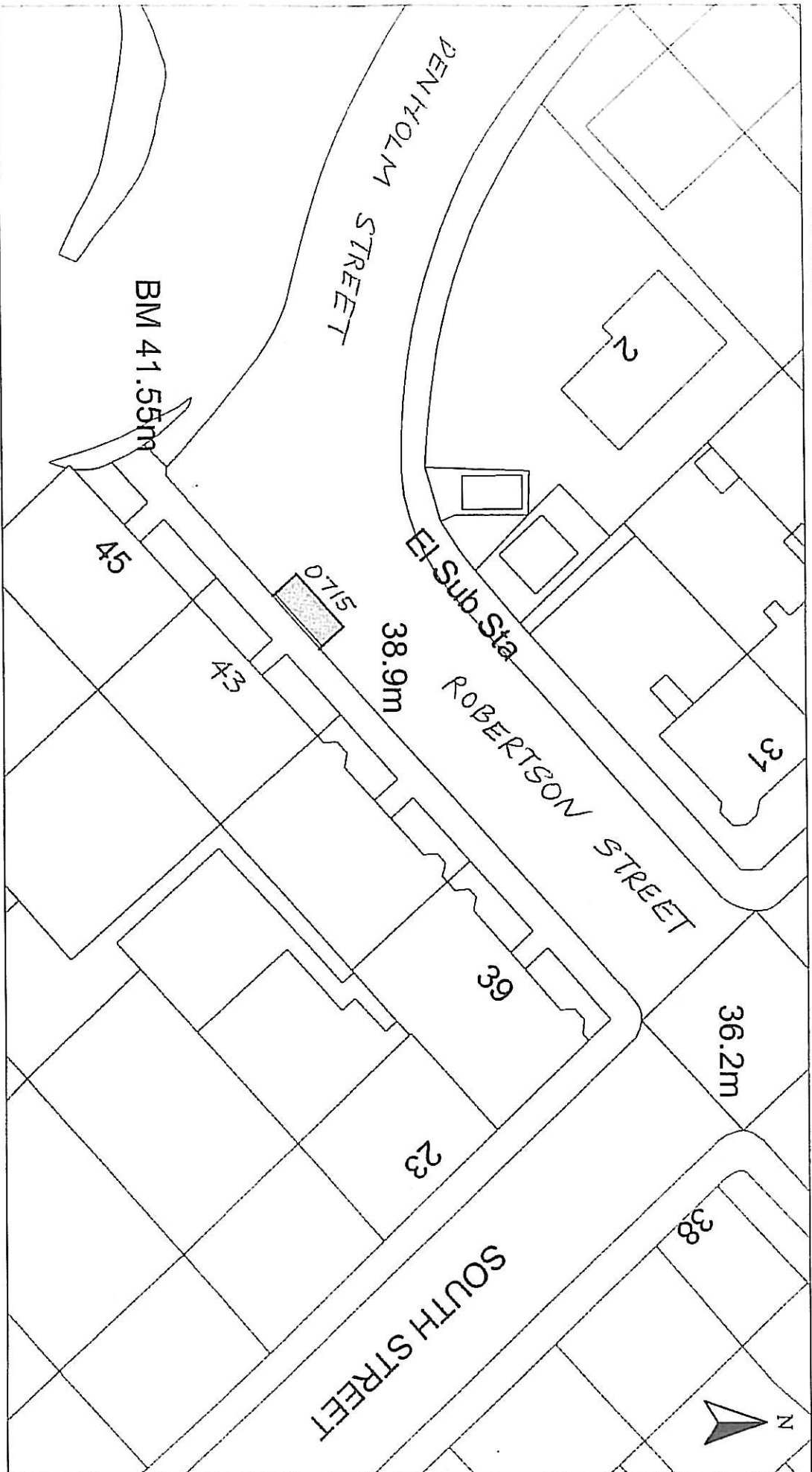

HEAD OF SERVICE  
ALAN G BARNES MCIVM CENV

71 EAST HAMILTON STREET  
GREENOCK, PA15 2UA

Reproduced from Ordnance Survey material with the permission of the Controller of Her Majesty's Stationery Office. Crown Copyright. Unauthorised reproduction infringes Crown Copyright and may result in prosecution or legal proceedings.

Ordnance Survey

Licence No. LA03097L

DISABLED PERSONS' PARKING PLACE  
43 ROBERTSON STREET, GREENOCK  
PLACE No. 0715 REVOCATION

Scale :	1:500	Date :	MAY 2010
Prepared by :	R. MACKAY	Checked by :	
Drawn by :	R. MACKAY	Approved by :	
Drawing No. :		File No. :	19/12

# Inverclyde council

## ENVIRONMENTAL SERVICES

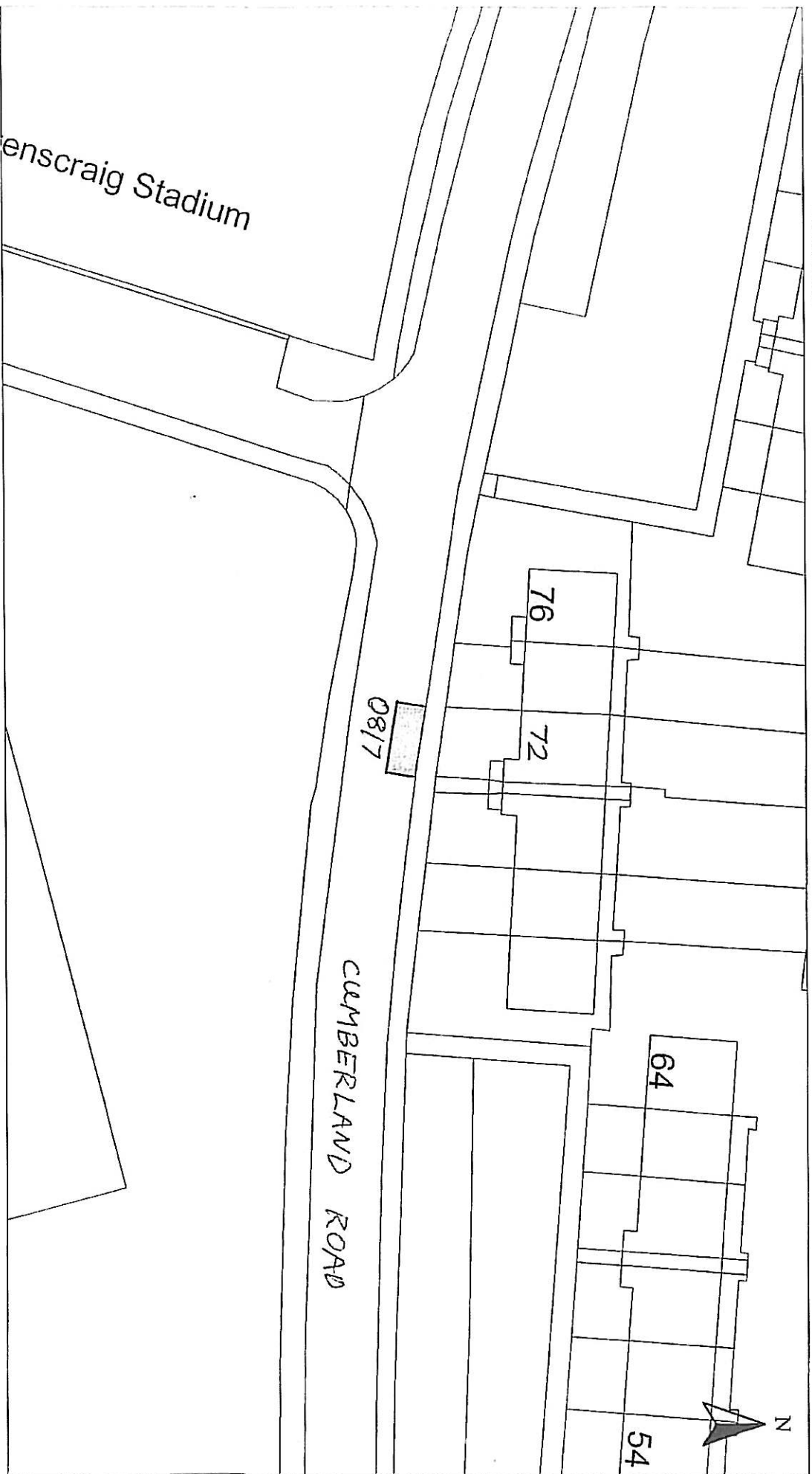

HEAD OF SERVICE  
ALAN G BARNES MCIWM CENV

Disabled Bays

71 EAST HAMILTON STREET  
GREENOCK, PA15 2UA

Reproduced from Ordnance Survey mapping with the permission of the Controller of Her Majesty's Stationery Office. Crown Copyright and may result in prosecution of legal proceedings.

License No. LA03097L

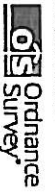

DISABLED PERSONS' PARKING PLACE

72 CUMBERLAND ROAD, GREENOCK  
PLACE No. 0817 REVOCATION

Scale : 1:500

Prepared by : R. MACKAY

Drawn by : R. MACKAY

Drawing No. :

Date : MAY 2010

Checked by :

Approved by :

File No. : 19/12



# Inverclyde Council

## ENVIRONMENTAL SERVICES

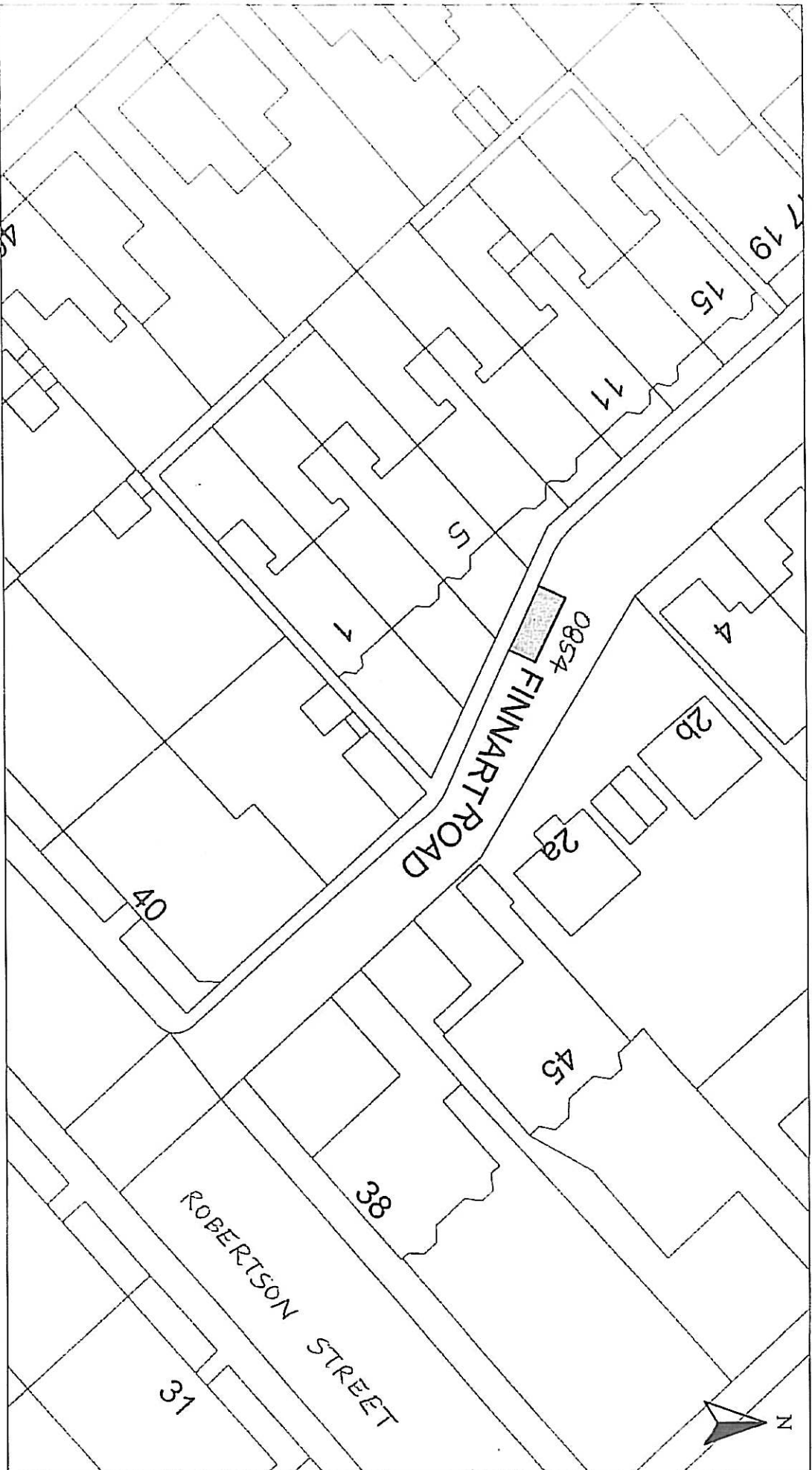

HEAD OF SERVICE  
ALAN G BARNES MCIWM GENV

71 EAST HAMILTON STREET  
GREENOCK, PA16 2UA

Reproduced from Ordnance Survey mapping with the permission of the Controller of Her Majesty's Stationery Office. Copyright and any right in production or legal proceedings.

Licence No. LA03097L



DISABLED PERSONS' PARKING PLACE  
5 FINNART ROAD, GREENOCK  
PLACE No. 0854 REVOCATION

Scale :	1:500	Date :	MAY 2010
Prepared by :	R. MACKAY	Checked by :	
Drawn by :	R. MACKAY	Approved by :	
Drawing No. :		File No. :	19/12

# Inverclyde council

## ENVIRONMENTAL SERVICES

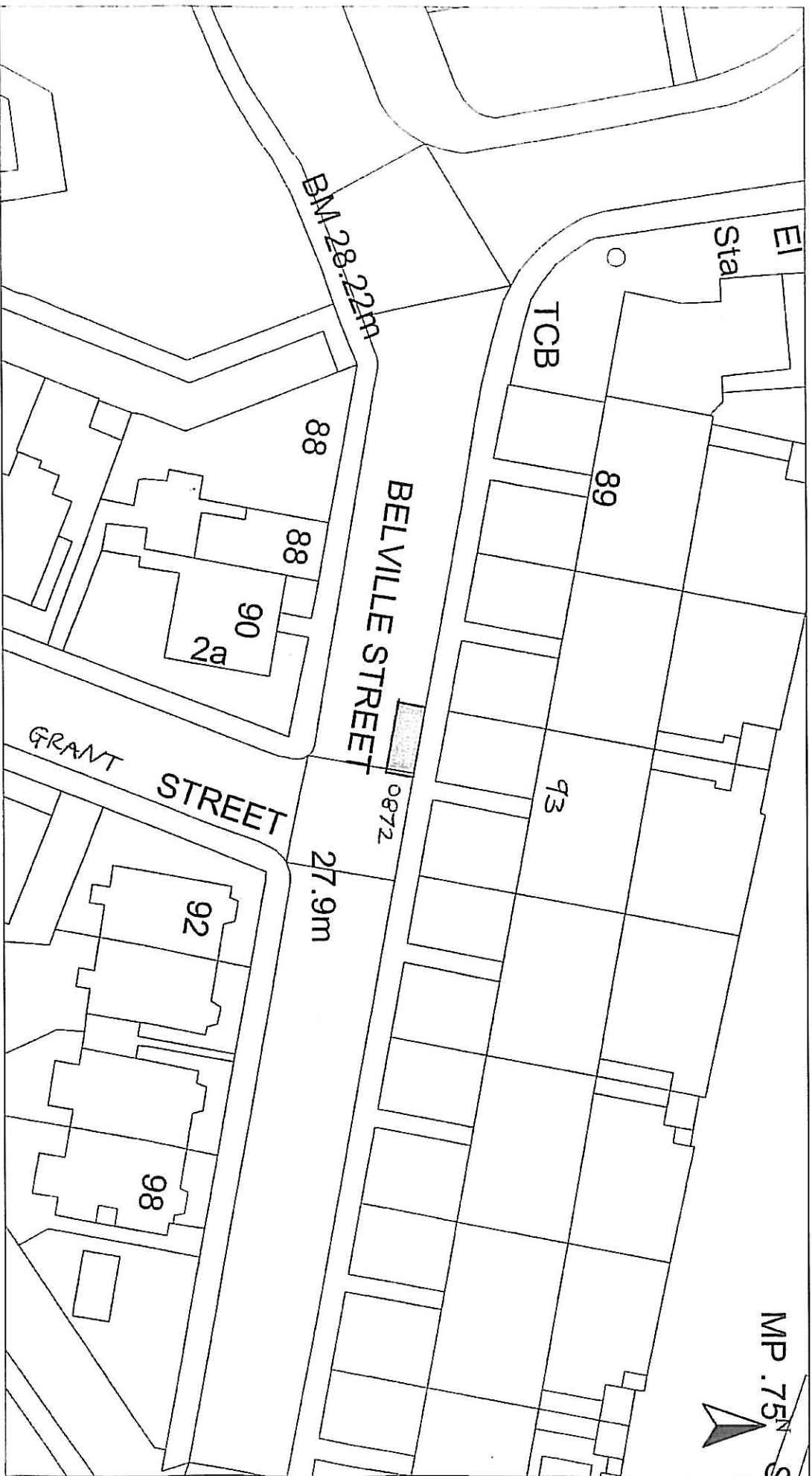

HEAD OF SERVICE ALAN G BARNES MCIMM CENV		Prepared from Ordnance Survey mapping with the permission of the Controller of Her Majesty's Stationery Office. Crown Copyright. Unauthorised reproduction infringes Crown Copyright and may result in prosecution or legal proceedings.	
Disabled Bays 71 EAST HAMILTON STREET GREENOCK, PA15 2UA		Licence No. LA02097L 	
DISABLED PERSONS' PARKING PLACE 93 BELVILLE STREET, GREENOCK PLACE No. 0872 REVOCATION		Scale : 1:500	Date : MAY 2010
		Prepared by : R. MACKAY	Checked by :
		Drawn by : R. MACKAY	Approved by :
		Drawing No. :	File No. : 19/12