Report To: THE INVERCLYDE COUNCIL **Date:** 2 DECEMBER 2010

Report By: CORPORATE DIRECTOR
REGENERATION AND ENVIRONMENT **Report No:** LA/610/10

Contact Officer: AUDREY WARMISHAM **Contact No:** 01475 712118

Subject: PROPOSED TRAFFIC REGULATION ORDER – DISABLED PERSONS' PARKING PLACES (ON STREET) ORDER NO 2 2010

1.0 PURPOSE

- 1.1 The purpose of the report is to introduce Traffic Regulation Order – Disabled Persons Parking Places (On Street) Order No 2 2010.

2.0 BACKGROUND

- 2.1 In order to comply with the Traffic Signs Regulations and General Directions 2002, 7(1) and 7(2) and to provide assistance to disabled persons who hold a badge under the Disabled Persons (Badges for Motor Vehicles) (Scotland) Regulations 2000 as amended, the Safe, Sustainable Communities Committee at the meeting held on 26 October 2010 agreed that The Inverclyde Council be asked to make the Traffic Regulation Order – Disabled Persons' Parking Places (On Street) Order No 2 2010 in terms of the Road Traffic Regulation Act 1984 and Roads (Scotland) Act 1984 and associated Regulations.
- 2.2 The proposals have been advertised and no objections have been received.
- 2.3 There are no legal or financial implications.

3.0 RECOMMENDATION

- 3.1 That a Resolution is made in the following terms:
- 3.2 THE INVERCLYDE COUNCIL, incorporated under the Local Government etc. (Scotland) Act 1994, RESOLVE TO MAKE as they HEREBY MAKE a Resolution under Section 32(1) and Part III of Schedule 9 of the Road Traffic Regulation Act 1984 to permit the provision of parking places for disabled persons who hold a badge under the Disabled Persons (Badges for Motor Vehicles) (Scotland) Regulations 2000 as amended all as detailed in a copy of the Order forming a supplement to the principal minute hereof, and that the Head of Environmental & Commercial Services and Head of Legal & Democratic Services be authorised to take all necessary action in connection therewith.

Appendix

Legal & Democratic Services

THE INVERCLYDE COUNCIL
DISABLED PERSONS' PARKING PLACES
(ON STREET) ORDER NO 2 2010
TRAFFIC REGULATION ORDER

THE INVERCLYDE COUNCIL

DISABLED PERSONS' PARKING PLACES (ON STREET) ORDER NO 2 2010

The Inverclyde Council in exercise of the powers conferred on them by Sections 32(1) of the Road Traffic Regulation Act 1984 ("the Act") and of all other enabling powers and after consultation with the Chief Constable of Strathclyde Police in accordance with Part III of Schedule 9 to the Act hereby make the following Order.

1. This Order may be cited as "The Inverclyde Council Disabled Persons' Parking Places (On Street) Order No 2 2010 and shall come into operation on #####.
2. In this Order the following expressions have the meanings hereby assigned to them:
 - "vehicle" unless the context otherwise requires, means a vehicle of any description and includes a machine or implement of any kind drawn or propelled along roads whether or not by mechanical power;
 - "parking place" means a place where a vehicle, or vehicles of any class, may wait i.e. the area of land specified in the Schedule for which the use as a parking place has been authorised by the Council under Section 32(1) of the Act;
 - "sign" means a traffic sign;
 - "disabled person's badge" means:
 - (a) a badge issued under Section 21 of the Chronically Sick and Disabled Persons Act 1970;
 - (b) a badge issued under a provision of the law of Northern Ireland corresponding to that section; or
 - (c) a badge issued by any member State other than the United Kingdom for purposes corresponding to the purposes for which badges under that section are issued;
 - "disabled person's vehicle" means a vehicle lawfully displaying a disabled person's badge;
 - "Council" means The Inverclyde Council;
3. Each area of road which is described in the Schedule and plans relative to this Order is hereby designated as a parking place.
4. The parking places designated in this Order shall only be used for the leaving of disabled persons' vehicles displaying a valid disabled person's badge.

5. The limits of each parking place designated in this Order shall be indicated on the carriageway as prescribed by The Traffic Signs Regulations and General Directions 2002.
6. Every vehicle left in any parking place designated in this Order shall stand such that no parking place is occupied by more than one vehicle and that every part of the vehicle is within the limits of the parking place provided that, where the length of a vehicle precludes compliance with this paragraph, such vehicle shall be deemed to be within the limits of a parking place if;
 - i. the extreme front portion or, as the case may be, the extreme rear portion of the vehicle is within 300 mm of an indication on the carriageway provided under this Order in relation to the parking place; and
 - ii. the vehicle, or any part thereof, is not within the limits of any adjoining parking place.
7. Any person duly authorised by the Council or a police officer in uniform or a traffic warden or parking attendant may move or cause to be moved in case of any emergency, to any place they think fit, vehicles left in a parking place.
8. Any person duly authorised by the Council may suspend the use of a parking place or any part thereof whenever such suspension is considered reasonably necessary:
 - i. for the purpose of facilitating the movement of traffic or promoting its safety;
 - ii. for the purpose of any building operation, demolition, or excavation in or adjacent to the parking place or the laying, erection, alteration, removal or repair in or adjacent to the parking place of any sewer or of any main, pipe, apparatus for the supply of gas, water electricity or of any telecommunications apparatus, traffic sign or parking meter;
 - iii. for the convenience of occupiers of premises adjacent to the parking place on any occasion of the removal of furniture from one office or dwellinghouse to another or the removal of furniture from such premises to a depository or to such premises from a depository;
 - iv. on any occasion on which it is likely by reason of some special attraction that any street will be thronged or obstructed; or
 - v. for the convenience of occupiers of premises adjacent to the parking place at times of weddings or funerals or on other special occasions.
9. A police officer in uniform may suspend for not longer than twenty four hours the use of a parking place or part thereof whenever such suspension is considered reasonably necessary for the purpose of facilitating the movement of traffic or promoting its safety.

10. This Order insofar as it relates to the parking places to be revoked (R), as specified in the Schedule to this Order, partially revokes The Inverclyde Council On-Street Parking Places (Without Charges) Orders No 1 1997, 1 1999, 1 2001, 1 2002, 2 2002, 2 2006, 3 2007, 1 2008, 2 2008, 2 2009

Sealed with the Common Seal of The Inverclyde Council and subscribed for them on their behalf by

DRAFT

INVERCLYDE COUNCIL

**DISABLED PERSONS' PARKING PLACES (ON STREET)
ORDER NO 2 2010**

**Statement of Reasons for Proposing to Make
the Above Order**

It is considered necessary to make the above Order to provide assistance for disabled persons who hold a badge under the Disabled Persons (Badges for Motor Vehicles) (Scotland) Regulations 2000 as amended and by revoking those parking places no longer required to maximise street parking capacity.

INVERCLYDE COUNCIL

**DISABLED PERSONS' PARKING PLACES (ON-STREET)
ORDER No.2 2010**

SCHEDULE

All and whole that area of ground as described in Column 2 in the table below:

<u>Ref No.</u>	<u>Address of Disabled Person's Parking Place to be created or revoked @ "ex-adverso"</u>
0957	52 North Road, Port Glasgow
0970	72 Cloch Road, Gourock
0973	3 Pembroke Road, Greenock
0975	10 Bank Street, Greenock
0977	73 Bawhirley Road, Greenock
0978	20A Kelly Street, Greenock
0979	6 Lemmon Street, Greenock
0980	4 Cardwell Road, Gourock
0982	22 Mearns Street, Greenock
0983	56 Glencairn Road, Greenock
0984	34 Dunlop Street, Greenock
0985	34 Ardgowan Street, Greenock
0986	11 Nelson Street, Greenock
0987	30 Grieve Road, Greenock
0988	96 Old Inverkip Road, Greenock
0989	14 Glencairn Road, Greenock
0990	75 Bow Road, Greenock

INVERCLYDE COUNCIL

**DISABLED PERSONS' PARKING PLACES (ON-STREET)
ORDER No.2 2010**

SCHEDULE

All and whole that area of ground as described in Column 2 in the table below:

<u>Ref No.</u>	<u>Address of Disabled Person's Parking Place to be created or revoked ® "ex-adverso"</u>
9619	42 Shore Street, Gourrock ®
9814	30 John Street, Gourrock ®
9838	148 Burns Road, Greenock ®
0023	64 Kelly Street, Greenock ®
0130	9 Tobago Street, Greenock ®
0207	5 Ardbeg Lane, Greenock ®
0216	11A Parkhill Avenue, Port Glasgow ®
0605	6 Gael Street, Greenock ®
0699	6 Glenside Road, Port Glasgow ®
0733	28 Glenside Road, Port Glasgow ®
0759	9 Hay Street, Greenock ®
0802	105A Eldon Street, Greenock ®
0864	4 Stroma Avenue, Port Glasgow ®

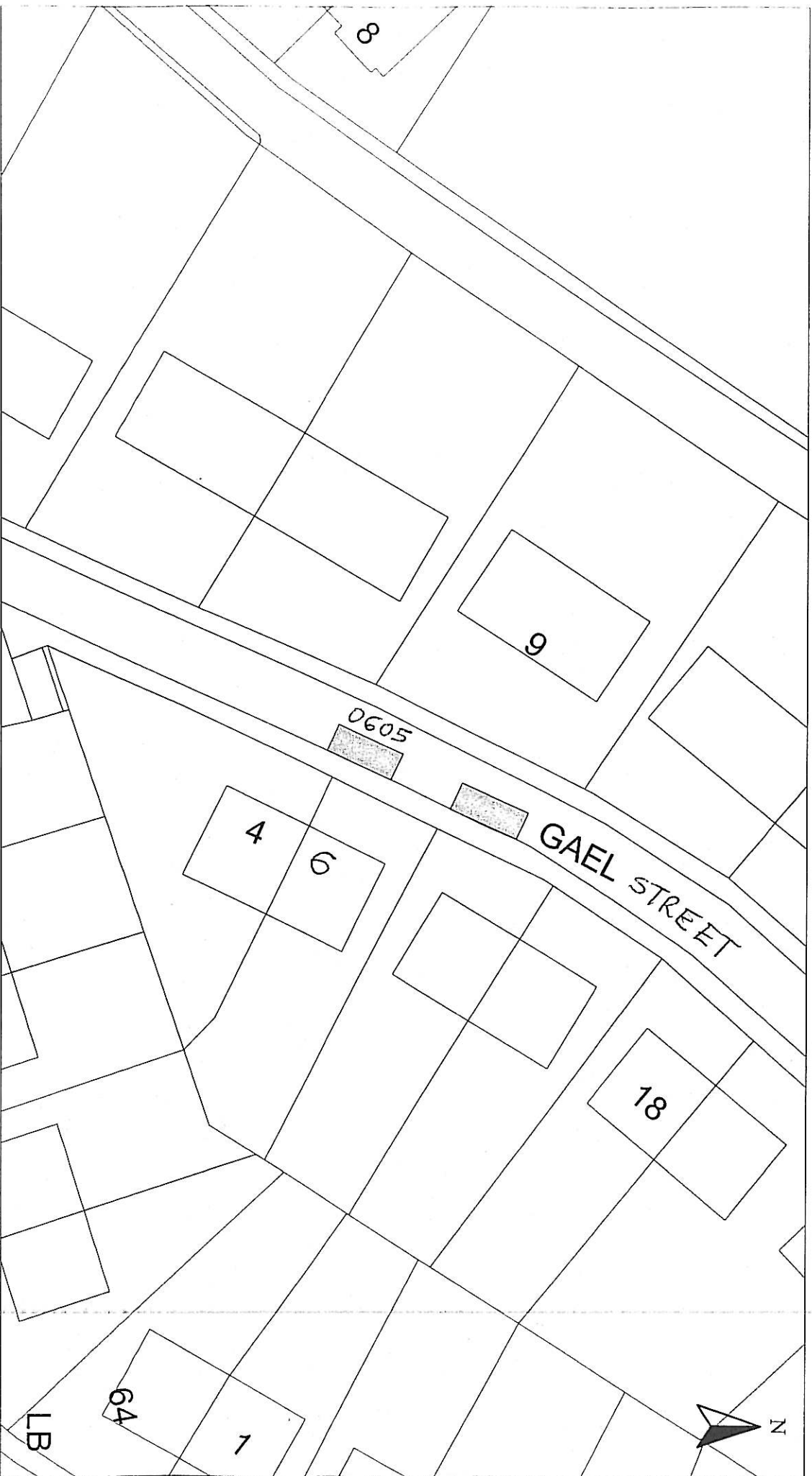

HEAD OF SERVICE
ALAN G BARNES MCWM CENV

71 EAST HAMILTON STREET
GREENOCK, PA15 2UA

Reproduced from Ordnance Survey mapping with the permission of the Ordnance Survey. All rights reserved. Ordnance Survey
Copyright. Unauthorised reproduction infringes Crown Copyright
and may result in prosecution or legal proceedings.

License No. LA03097L



DISABLED PERSONS' PARKING PLACE
6 GAEL STREET, GREENOCK
PLACE No. 0605 REVOCATION

Scale :	1:500	Date :	MAR 2010
Prepared by :	R. MACKAY	Checked by :	
Drawn by :	R. MACKAY	Approved by :	
Drawing No. :		File No. :	19/12

Inverclyde council

ENVIRONMENTAL SERVICES

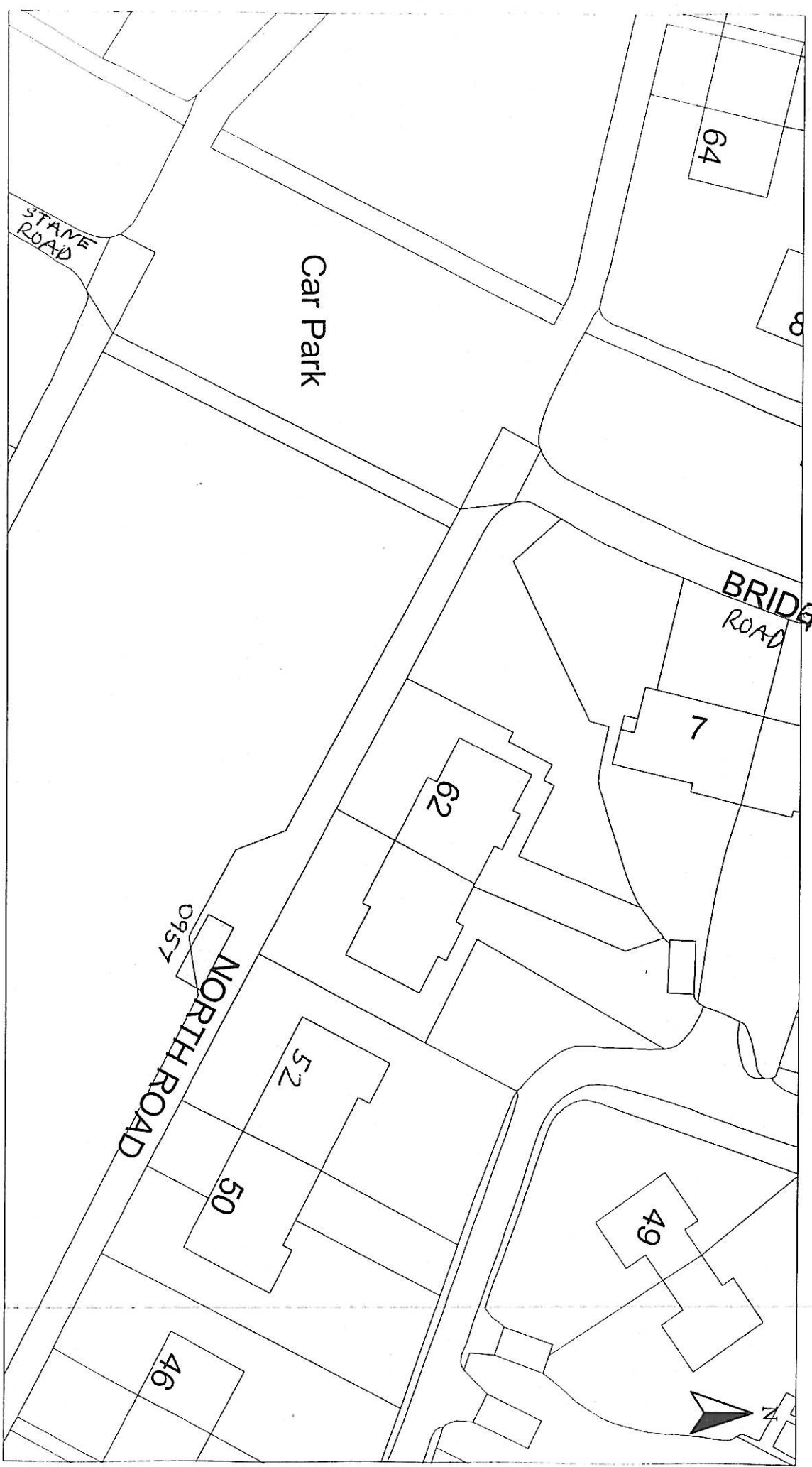

HEAD OF SERVICE
ALAN G BARNES MCJWM CENV

71 EAST HAMILTON STREET
GREENOCK, PA15 2UA

Reproduced from Ordnance Survey mapping with the permission of the Controller of Her Majesty's Stationery Office. Crown Copyright. Unauthorised reproduction infringes Crown Copyright and may result in prosecution or legal proceedings.

Licence No. LA03097L

DISABLED PERSONS' PARKING PLACE

52 NORTH ROAD, PORT GLASGOW
PLACE No. 0957

Scale :	1:500	Date :	MAR 2010
Prepared by :	R. MACCKAY	Checked by :	
Drawn by :	R. MACCKAY	Approved by :	
Drawing No. :		File No. :	19/12

Boulders and Shingle

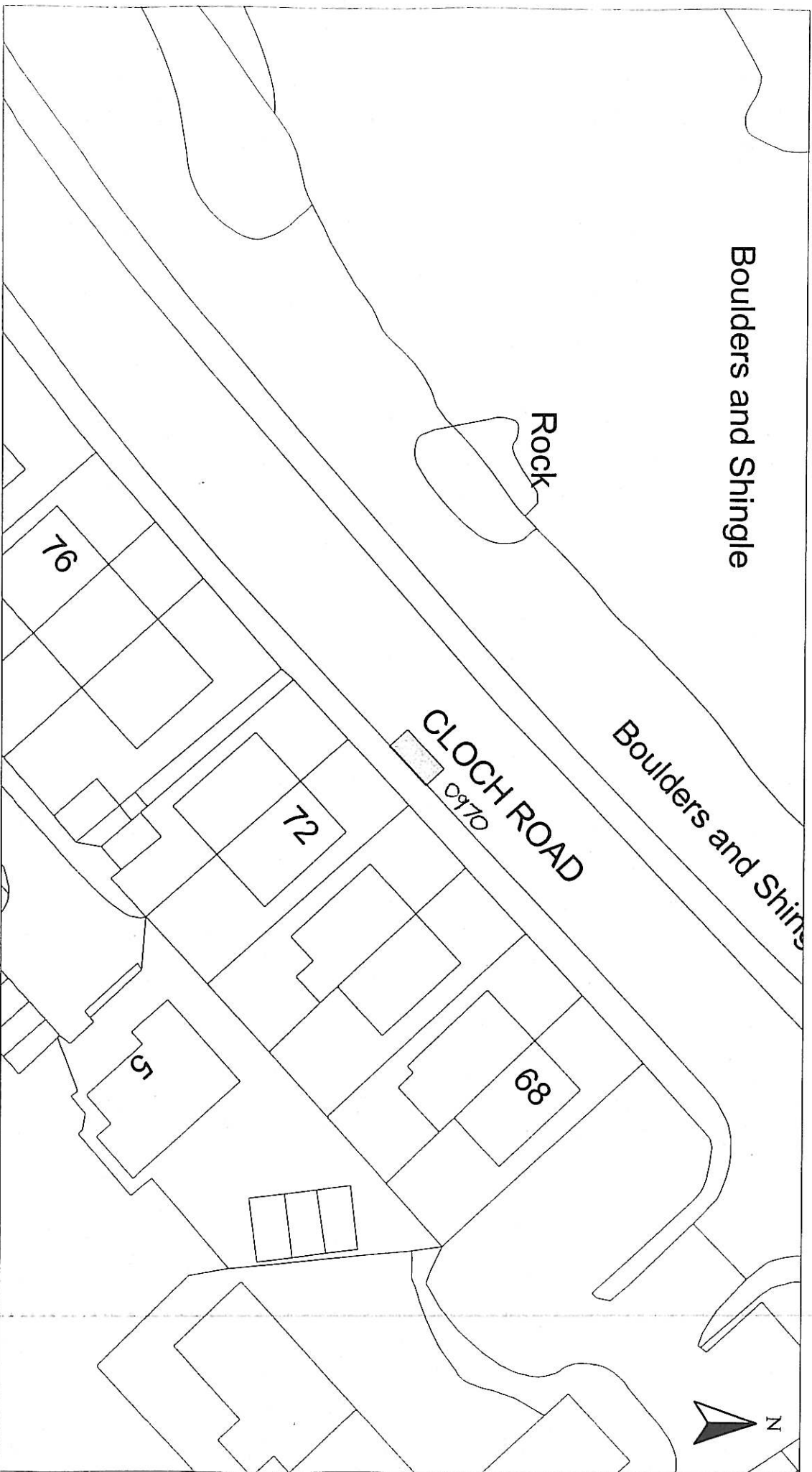

HEAD OF SERVICE
ALAN G BARNES MCIVM CENV

Disabled Bays

71 EAST HAMILTON STREET
GREENOCK, PA15 2UA

Reproduced from Ordnance Survey mapping with the permission of the Controller of Her Majesty's Stationery Office. Crown Copyright and may result in prosecution or legal proceedings.

Licence No. LA03097L



DISABLED PERSONS' PARKING PLACE

72 CLOCH ROAD, GOUROCK
PLACE No. 0970

Scale :	1:500	Date :	MAR 2010
Prepared by :	R. MACKAY	Checked by :	
Drawn by :	R. MACKAY	Approved by :	
Drawing No. :		File No. :	19/12

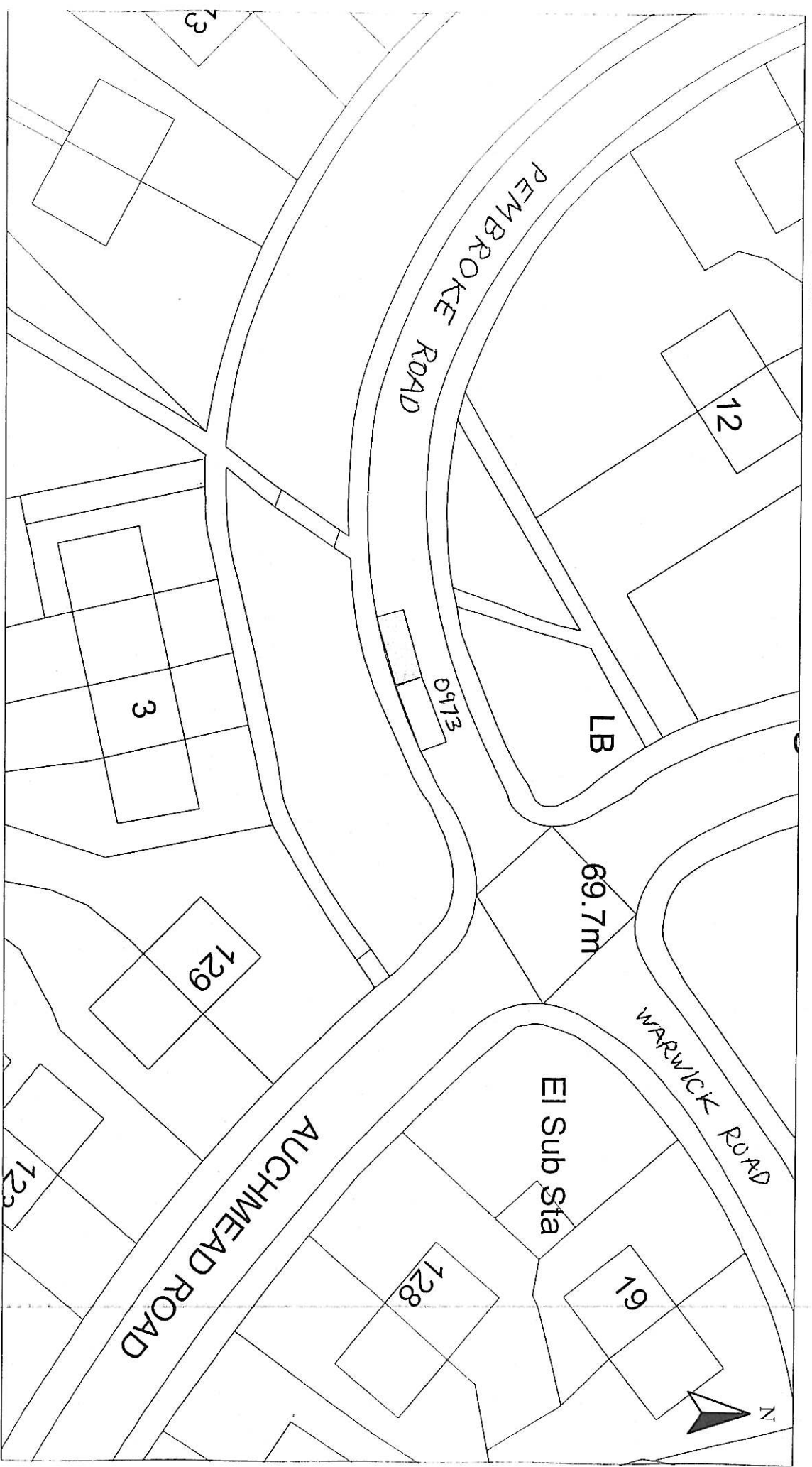

HEAD OF SERVICE
ALAN G BARNES MCWM CENV

Disabled Bays
71 EAST HAMILTON STREET
GREENOCK, PA15 2UA

Reproduced from Ordnance Survey mapping with the permission of the Controller of Her Majesty's Stationery Office. Crown Copyright. Unauthorised reproduction infringes Crown Copyright and may result in prosecution or legal proceedings.
Licence No. LA03097L
 Ordnance Survey

DISABLED PERSONS' PARKING PLACE
3 PEMBROKE ROAD, GREENOCK
PLACE No. 0973

Scale :	1:500	Date :	MAR 2010
Prepared by :	R. MACKAY	Checked by :	
Drawn by :	R. MACKAY	Approved by :	
Drawing No. :		File No. :	19/12

Inverclyde council

ENVIRONMENTAL SERVICES



HEAD OF SERVICE
ALAN G BARNES MCIMM GENV

71 EAST HAMILTON STREET
GREENOCK, PA15 2UA

Disablied Bays

DISABLED PERSONS' PARKING PLACE

10 BANK STREET, GREENOCK
PLACE No. 0975

Scale : 1:500

Prepared by : R. MACKAY

Drawn by : R. MACKAY

Drawing No. :

Date : MAR 2010

Checked by :

Approved by :

File No. : 19/12

Reproduced from Ordnance Survey mapping with the permission of the Controller of Her Majesty's Stationery Office. Crown Copyright. Unauthorised reproduction infringes Crown Copyright and may result in prosecution or legal proceedings.

Licence No. LA03097L

Ordnance Survey

Inverclyde council

ENVIRONMENTAL SERVICES

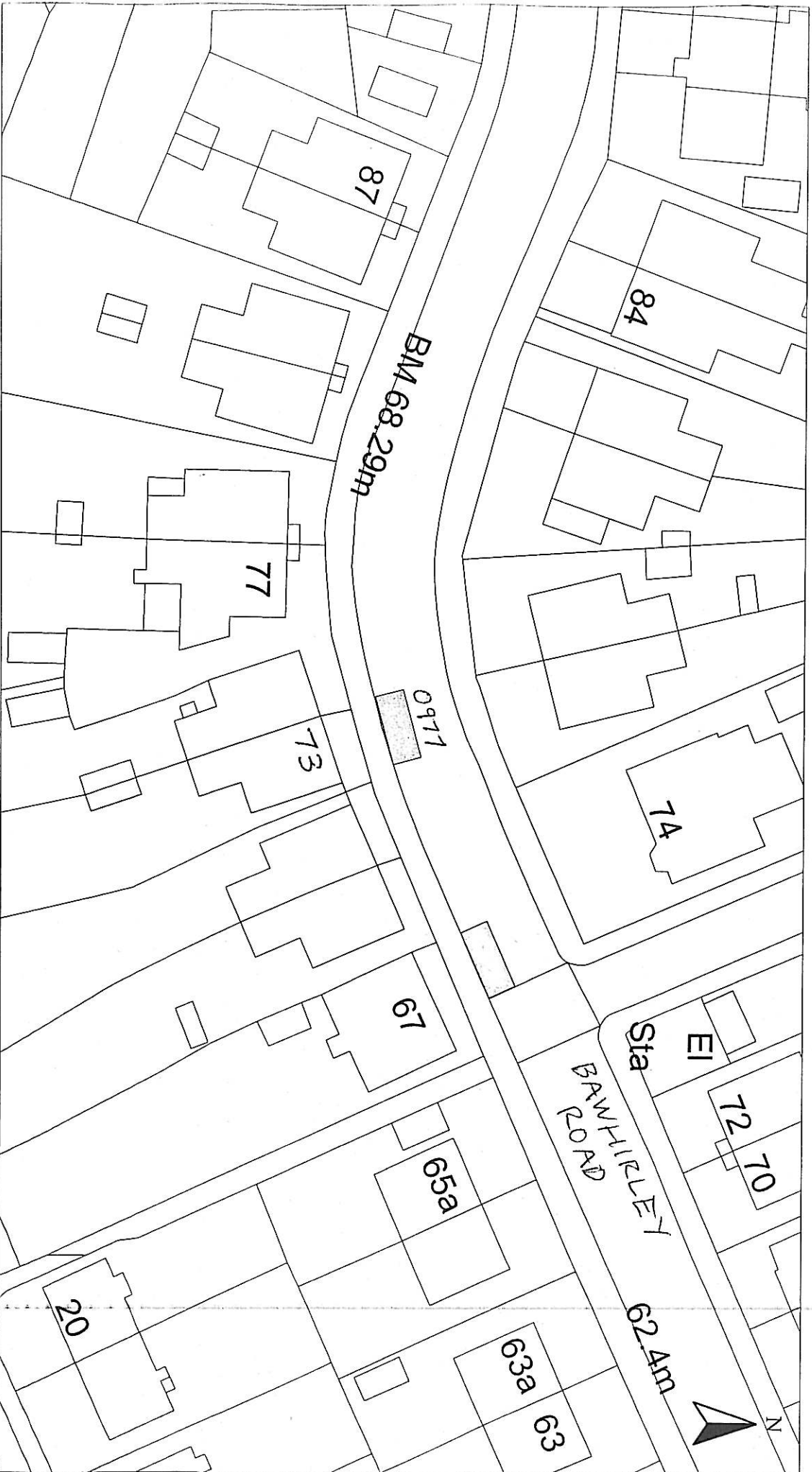

HEAD OF SERVICE ALAN G BARNES MCIVM CENV		Reproduced from Ordnance Survey mapping with the permission of the Controller of the Majesty's Stationery Office. Crown Copyright. Unauthorised reproduction infringes Crown Copyright and may result in prosecution or legal proceedings.	
Disabled Bays		Licence No. LA03097L	
71 EAST HAMILTON STREET GREENOCK, PA15 2UA			
DISABLED PERSONS' PARKING PLACE 73 BAWHIRLEY ROAD, GREENOCK PLACE No. 0977		Scale : 1:500 Date : MAR 2010 Prepared by : R. MACKAY Checked by : Drawn by : R. MACKAY Approved by : Drawing No. : File No. : 19/12	

Inverclyde council

ENVIRONMENTAL SERVICES

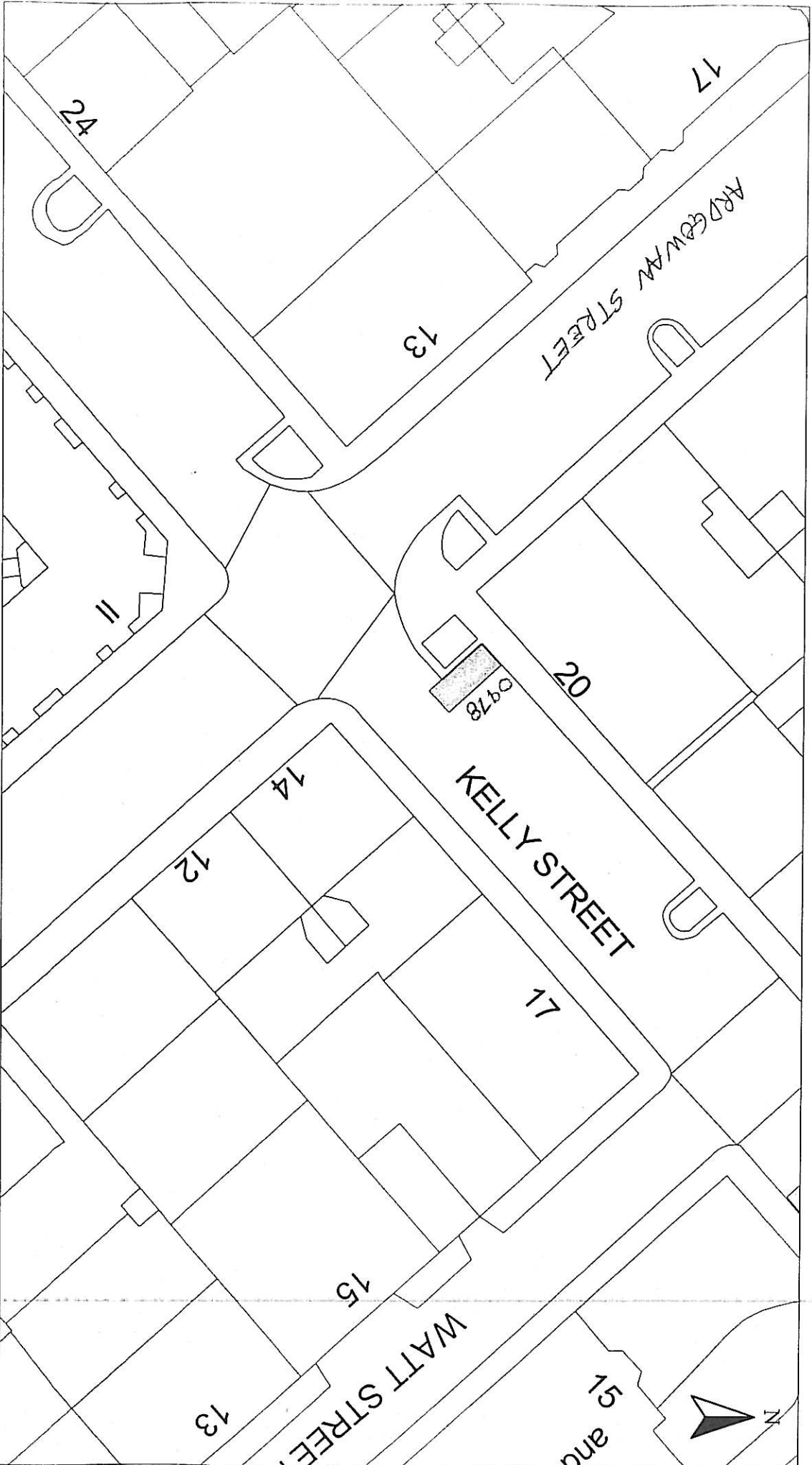

HEAD OF SERVICE
ALAN G BARNES MCIWM CENV

71 EAST HAMILTON STREET
GREENOCK, PA15 2UA

Reproduced from Ordnance Survey mapping with the permission of the Controller of Her Majesty's Stationery Office. Crown Copyright. Unauthorised reproduction infringes Crown Copyright and may result in prosecution or legal proceedings.

Licence No. LA03097L

DISABLED PERSONS' PARKING PLACE

20A KELLY STREET, GREENOCK

PLACE No. 0978

Scale :	1:500	Date :	MAR 2010
Prepared by :	R. MACKAY	Checked by :	
Drawn by :	R. MACKAY	Approved by :	
Drawing No. :		File No. :	19/12



HEAD OF SERVICE ALAN G BARNES MCJWM CENV		Prepared from Ordnance Survey mapping with the permission of the Controller of Her Majesty's Stationery Office. Crown Copyright. Unauthorised reproduction infringes Crown Copyright and may result in prosecution or legal proceedings.	
Disabled Bays 71 EAST HAMILTON STREET GREENOCK, PA15 2UA		Licence No. LA03097L  Ordnance Survey	
DISABLED PERSONS' PARKING PLACE 6 LEMMON STREET, GREENOCK PLACE No. 0979			
Scale :	1:500	Date :	MAR 2010
Prepared by :	R. MACKAY	Checked by :	
Drawn by :	R. MACKAY	Approved by :	
Drawing No. :		File No. :	19/12

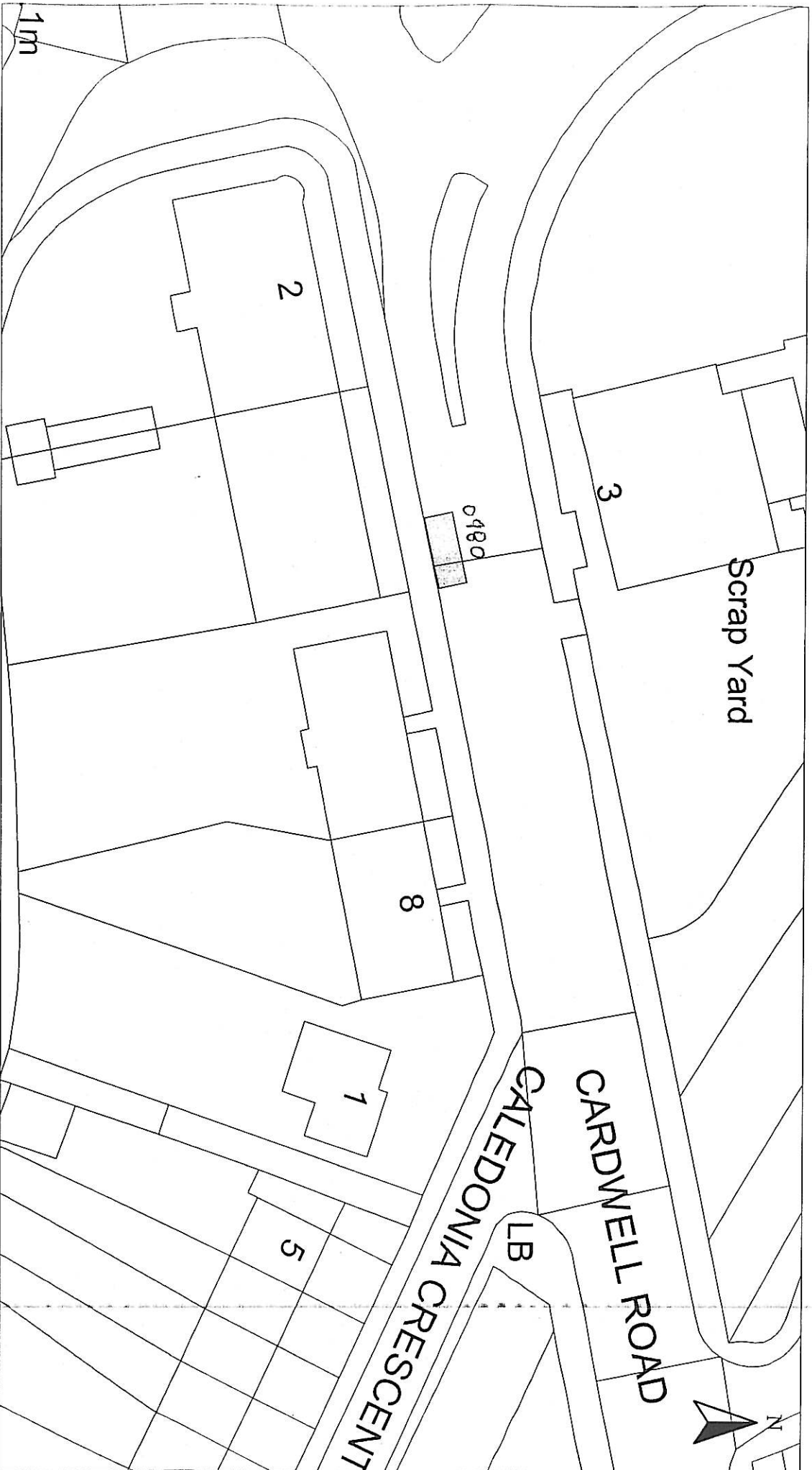

HEAD OF SERVICE
ALAN G BARNES MCIWM CENV

71 EAST HAMILTON STREET
GREENOCK, PA15 2UA

Reproduced from Ordnance Survey mapping with the permission of the Controller of the Majesty's Stationery Office. Crown Copyright and may result in prosecution or legal proceedings.

License No. LA03097L

DISABLED PERSONS' PARKING PLACE

4 CARDWELL ROAD, GOUROCK
PLACE No. 0980

Scale :	1:500	Date :	MAR 2010
Prepared by :	R. MACKAY	Checked by :	
Drawn by :	R. MACKAY	Approved by :	
Drawing No. :		File No. :	19/12

Inverclyde council

ENVIRONMENTAL SERVICES

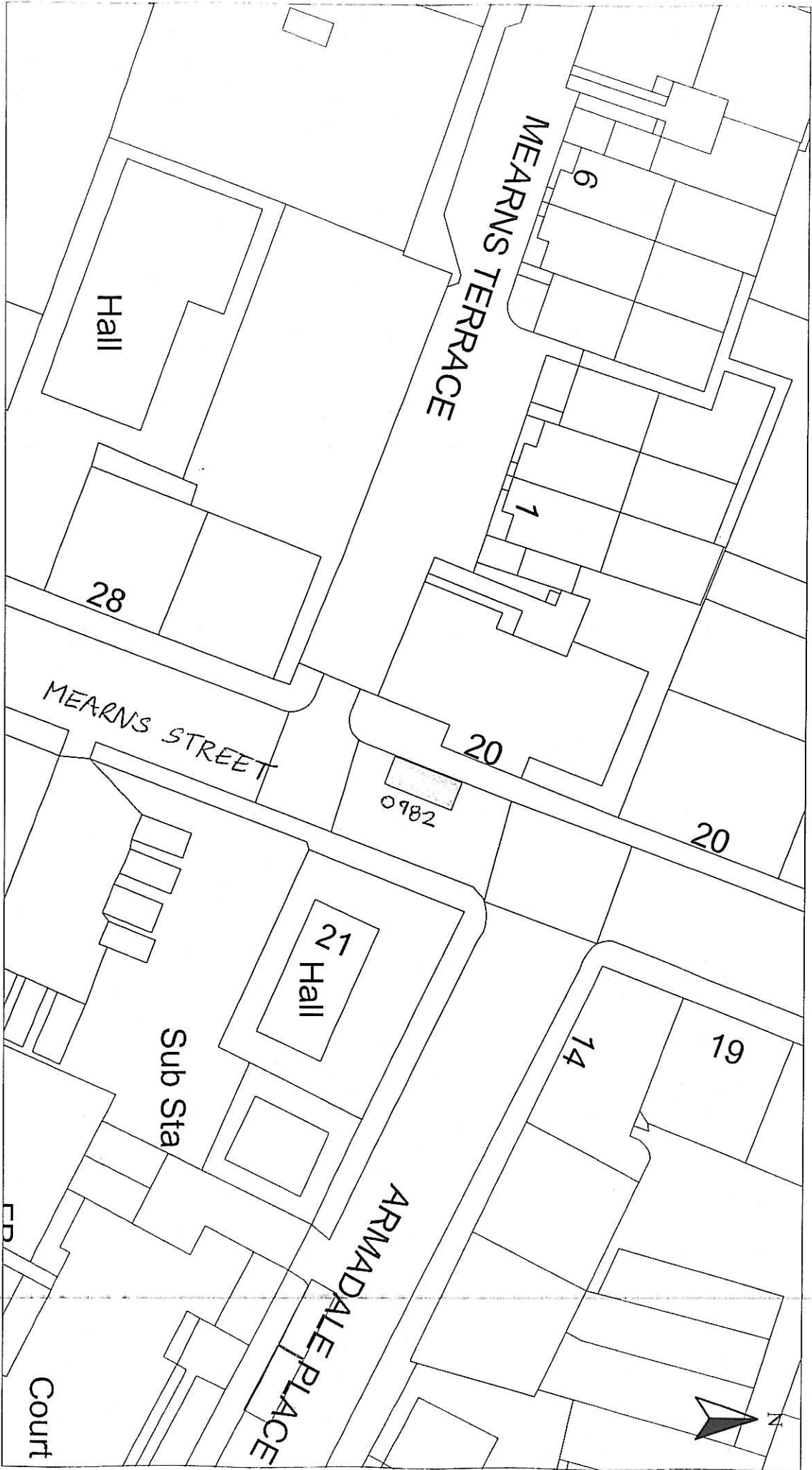

HEAD OF SERVICE ALAN G BARNES MCIMM CEHV		Disabled Bays	
71 EAST HAMILTON STREET GREENOCK, PA15 2UA		Licence No. LA03097L  Ordnance Survey	
Disabled Persons' Parking Place 22 MEARN'S STREET, GREENOCK PLACE No. 0982			
Scale :	1:500	Date :	MAR 2010
Prepared by :	R. MACKAY	Checked by :	
Drawn by :	R. MACKAY	Approved by :	
Drawing No. :		File No. :	19/12

Reproduced from Ordnance Survey mapping with the permission of the Controller of Her Majesty's Stationery Office. Copyright. Unauthorised reproduction infringes Crown Copyright and may result in prosecution or legal proceedings.

Inverclyde council

ENVIRONMENTAL SERVICES

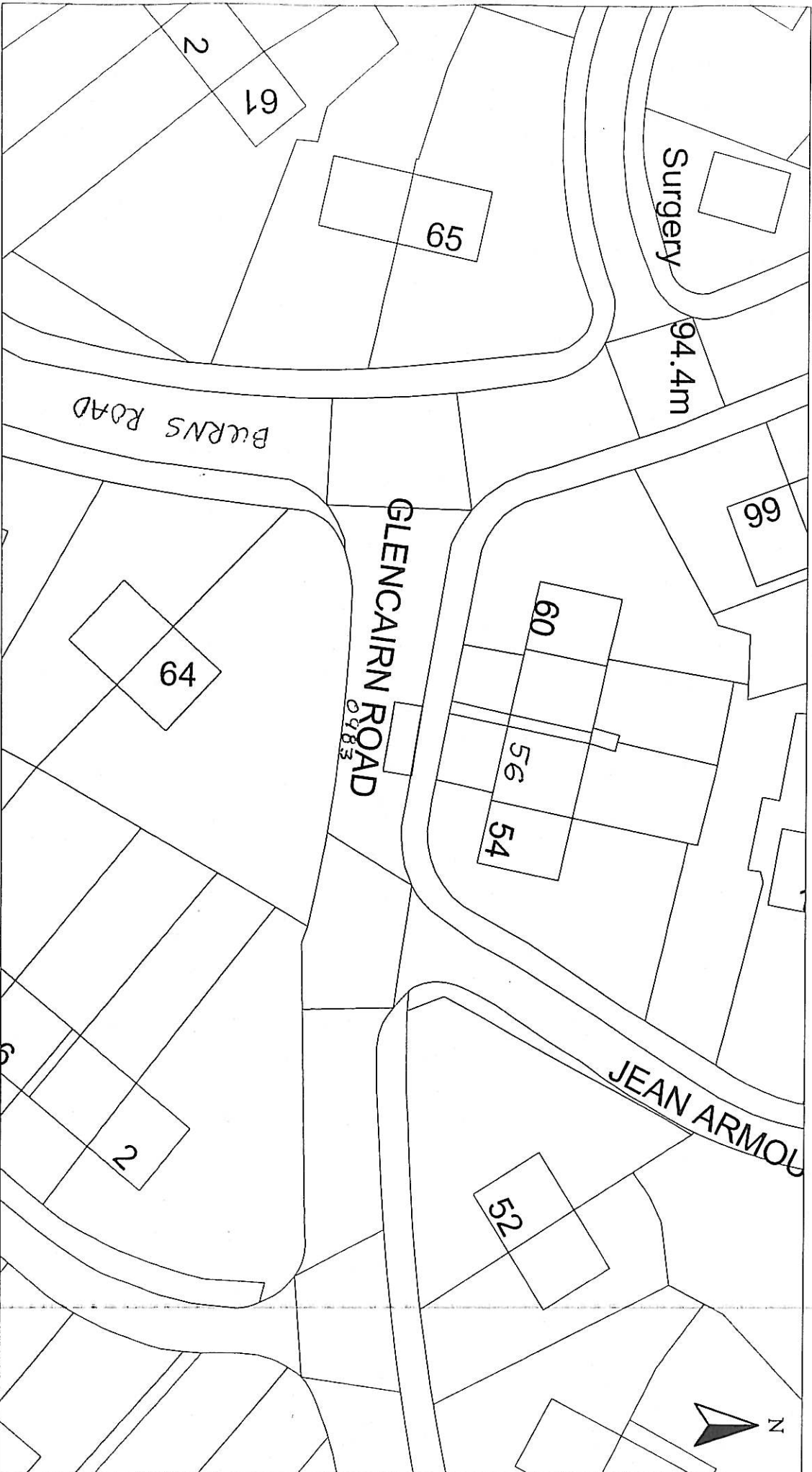

HEAD OF SERVICE
ALAN G BARNES MCWM CENV

71 EAST HAMILTON STREET
GREENOCK, PA15 2UA

Reproduced from Ordnance Survey mapping with the permission of the Controller of Her Majesty's Stationery Office. Crown Copyright. Unauthorised reproduction infringes Crown Copyright and may result in prosecution or legal proceedings.

Licence No. LA03097L

DISABLED PERSONS' PARKING PLACE

56 GLENCAIRN ROAD, GREENOCK

PLACE No. 0983

Scale :	1:500	Date :	MAR 2010
Prepared by :	R. MACKAY	Checked by :	
Drawn by :	R. MACKAY	Approved by :	
Drawing No. :		File No. :	19/12

Inverclyde council ENVIRONMENTAL SERVICES

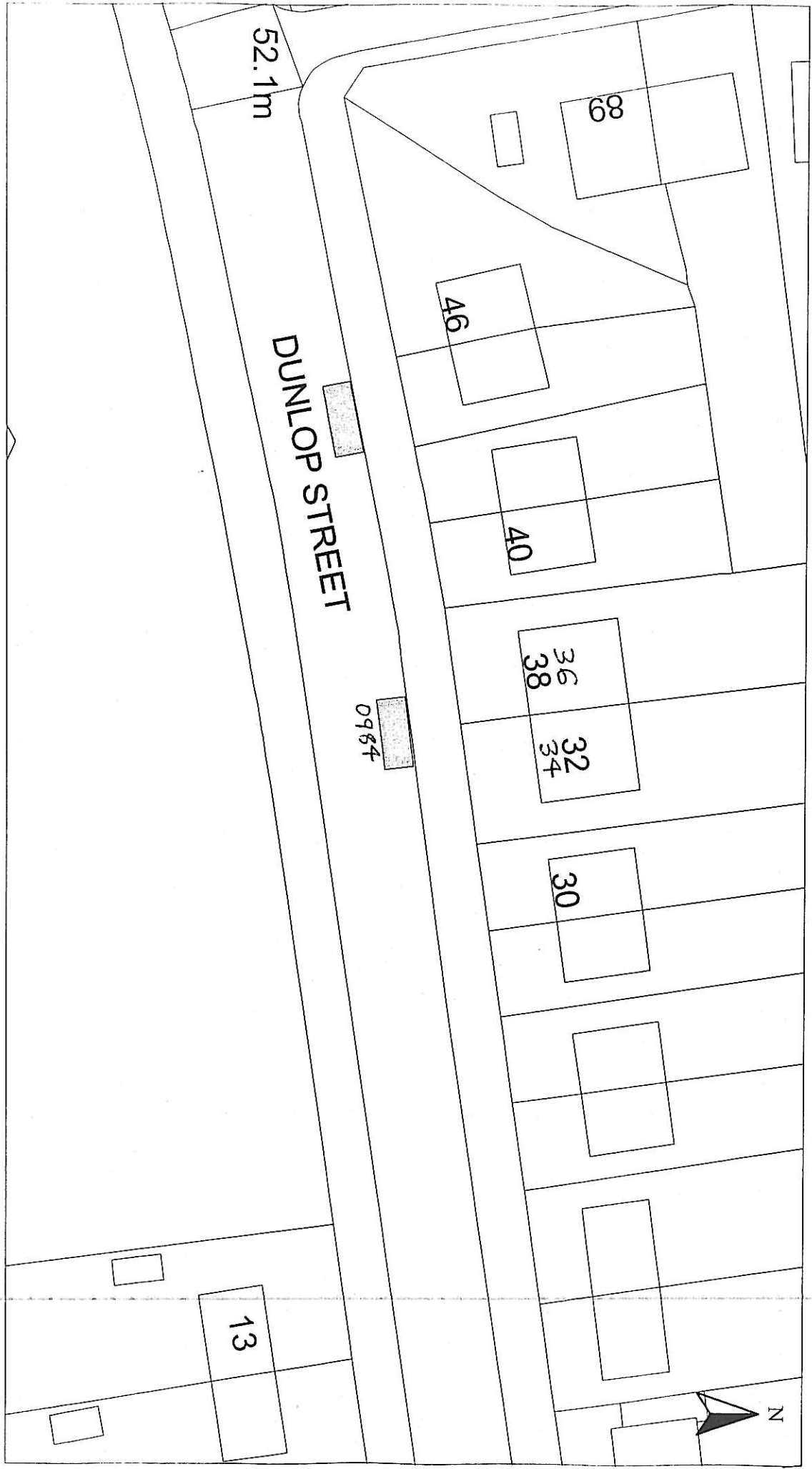

HEAD OF SERVICE
ALAN G BARNES MCJWM CENV

71 EAST HAMILTON STREET
GREENOCK, PA15 2UA

Disabled Bays

Reproduced from Ordnance Survey mapping with the permission of the Controller of Her Majesty's Stationery Office. Crown Copyright. Unauthorised reproduction infringes Crown Copyright and may result in prosecution or legal proceedings.

Licence No. LA03097L

DISABLED PERSONS' PARKING PLACE

34 DUNLOP STREET, GREENOCK

PLACE No. 0984

Scale :	1:500	Date :	MAR 2010
Prepared by :	R. MACKAY	Checked by :	
Drawn by :	R. MACKAY	Approved by :	
Drawing No. :		File No. :	19/12

Inverclyde council

ENVIRONMENTAL SERVICES

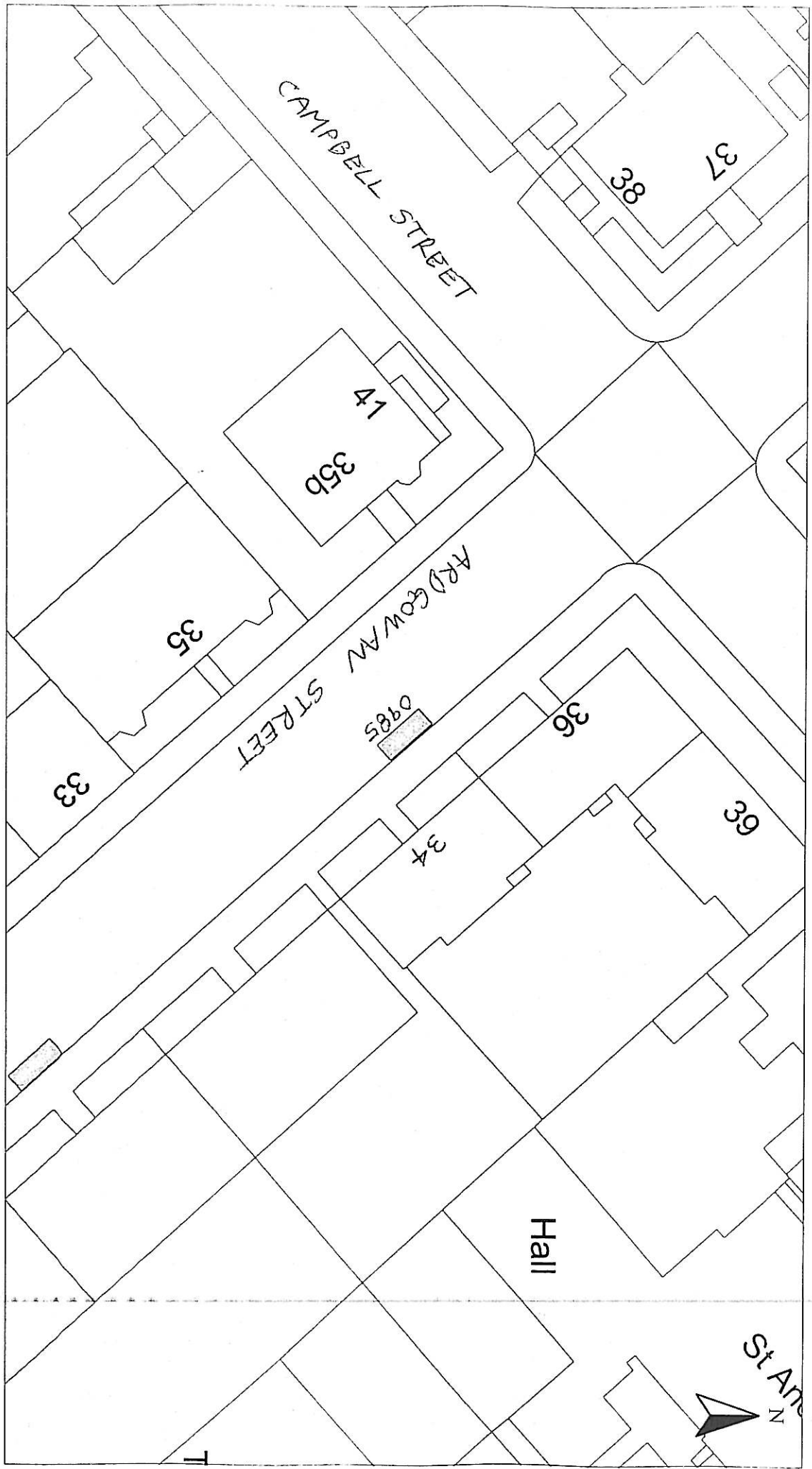

HEAD OF SERVICE
ALAN G BARNES MCIWM CENV

71 EAST HAMILTON STREET
GREENOCK, PA15 2UA

Disabled Bays

Reproduced from Ordnance Survey mapping with the permission of the Controller of Her Majesty's Stationery Office. Crown Copyright. Unauthorised reproduction infringes Crown Copyright and may result in prosecution or legal proceedings.

Licence No. LA03097L

DISABLED PERSONS' PARKING PLACE

34 ARDGOWAN STREET, GREENOCK

PLACE No. 0985

Scale :	1:500	Date :	MAR 2010
Prepared by :	R. MACKAY	Checked by :	
Drawn by :	R. MACKAY	Approved by :	
Drawing No. :		File No. :	19/12

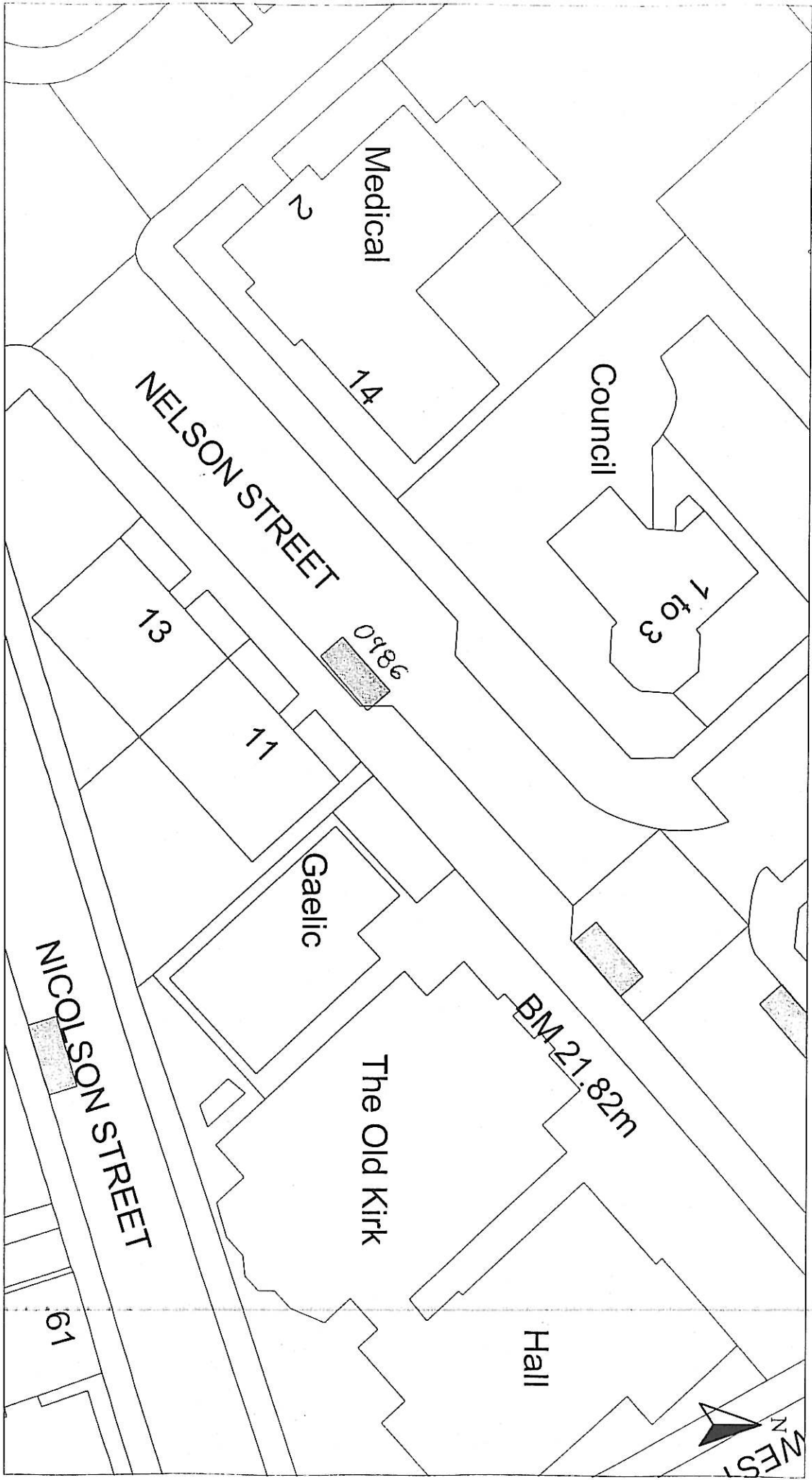

HEAD OF SERVICE ALAN G BARNIES MCIVM CENV		Reproduced from Ordnance Survey mapping with the permission of the Ordnance Survey. All rights reserved. Copyright © Ordnance Survey. Unauthorised use is prohibited and may result in prosecution or legal proceedings.	
Disabled Bays		Licence No. LA03097L	
71 EAST HAMILTON STREET GREENOCK, PA15 2UA			
DISABLED PERSONS' PARKING PLACE 11 NELSON STREET, GREENOCK PLACE No. 0986			
Scale :	1:500	Date :	MAR 2010
Prepared by :	R. MACKAY	Checked by :	
Drawn by :	R. MACKAY	Approved by :	
Drawing No. :		File No. :	19/12

Inverclyde council

ENVIRONMENTAL SERVICES

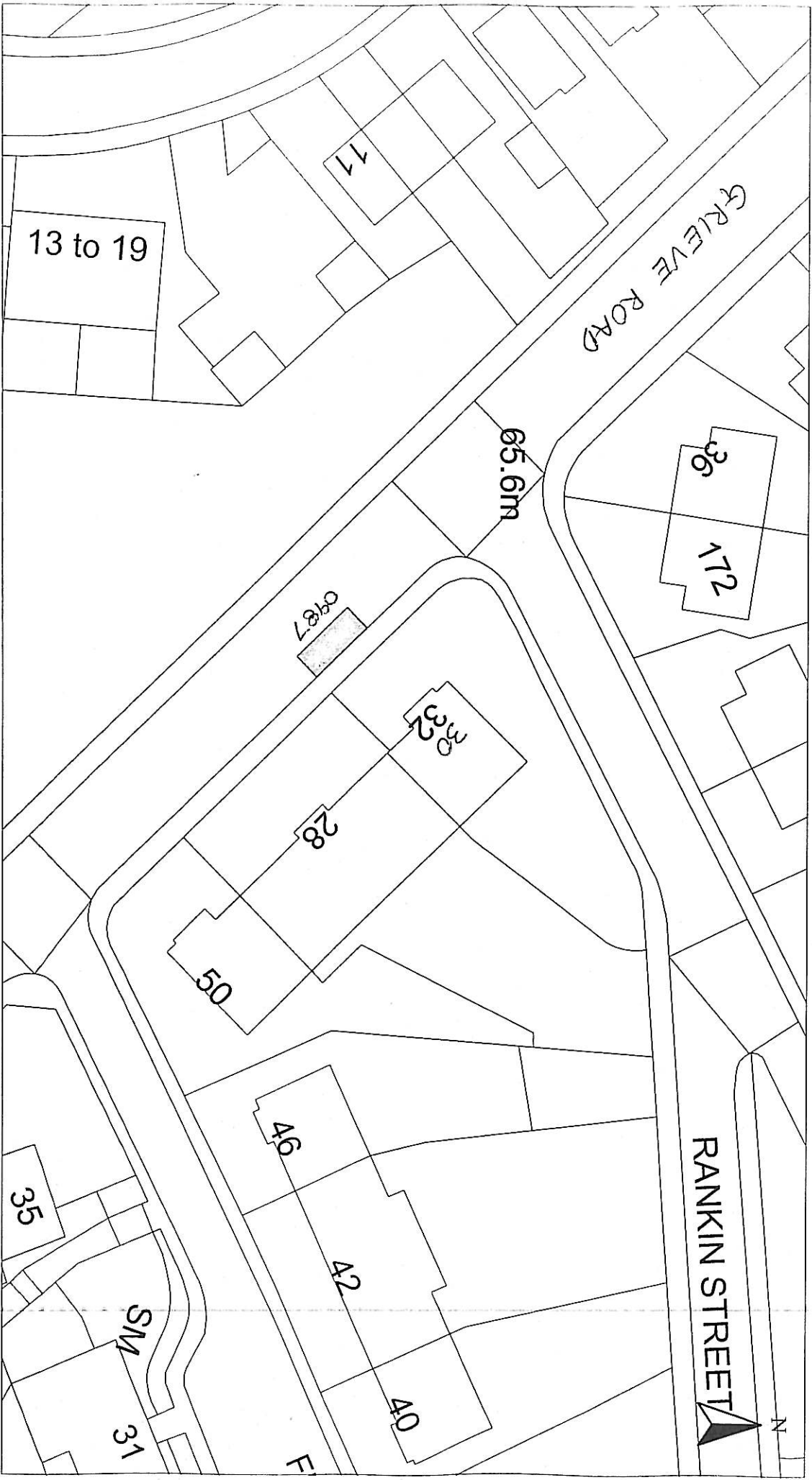

HEAD OF SERVICE
ALAN G BARNES MCIVM CENV

71 EAST HAMILTON STREET
GREENOCK, PA15 2UA

Reproduced from Ordnance Survey mapping with the permission of the Controller of Her Majesty's Stationery Office. Crown Copyright. Unauthorised reproduction infringes Crown Copyright and may result in prosecution or legal proceedings.

Licence No. LA03097L



DISABLED PERSONS' PARKING PLACE

30 GRIEVE ROAD, GREENOCK
PLACE No. 0987

Scale :	1:500	Date :	MAR 2010
Prepared by :	R. MACKAY	Checked by :	
Drawn by :	R. MACKAY	Approved by :	
Drawing No. :		File No. :	19/12

Disabled Bays

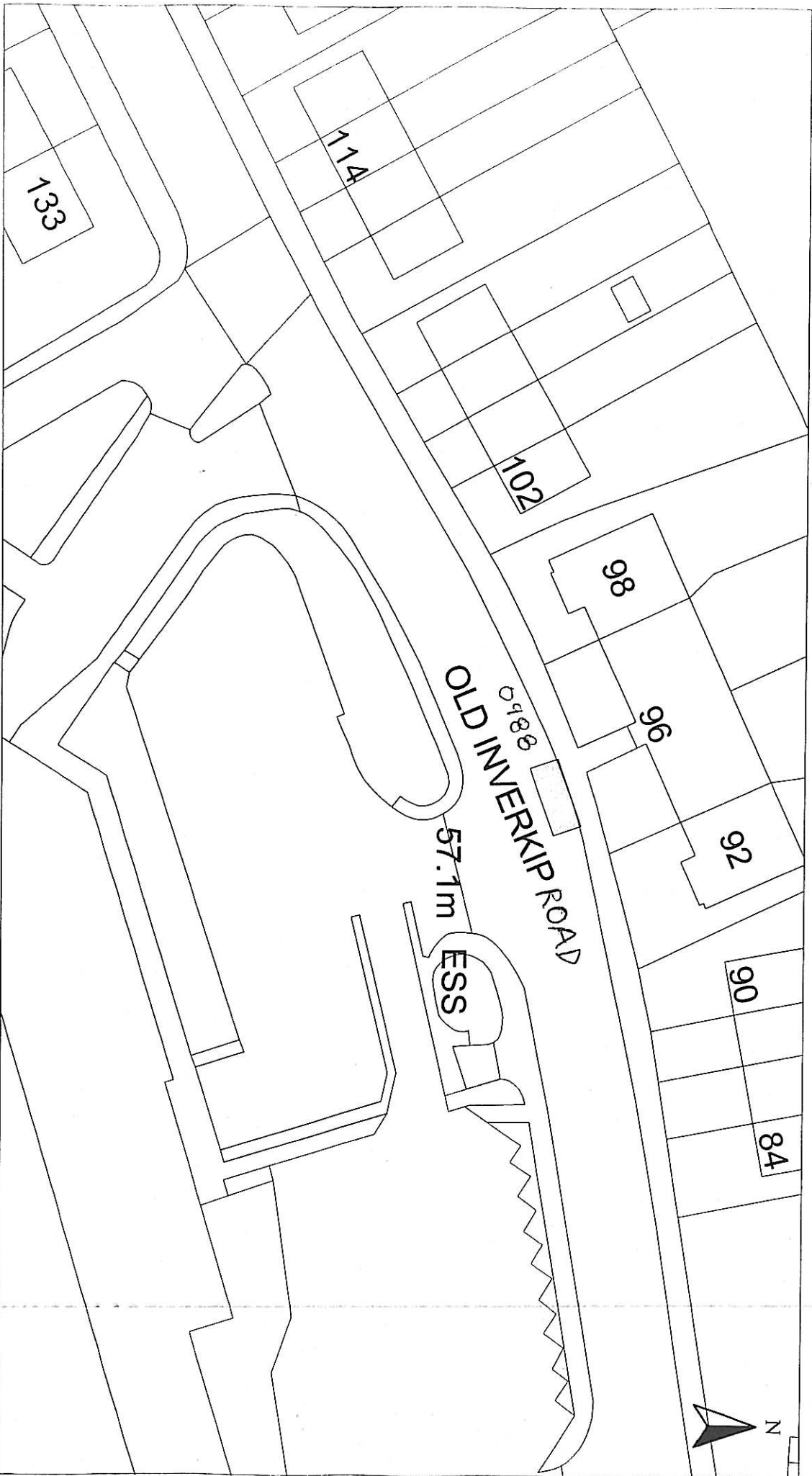

HEAD OF SERVICE
ALAN G BARNES MCIVM CENV

71 EAST HAMILTON STREET
GREENOCK, PA15 2UA

Reproduced from Ordnance Survey mapping with the permission of the Controller of Her Majesty's Stationery Office. Crown Copyright. Unauthorised reproduction infringes Crown Copyright and may result in prosecution or legal proceedings.

Licence No. LA03997L

DISABLED PERSONS' PARKING PLACE
96 OLD INVERKIP ROAD, GREENOCK
PLACE No. 0988

Scale :	1:500	Date :	DEC 2009
Prepared by :	R. MACKAY	Checked by :	
Drawn by :	R. MACKAY	Approved by :	
Drawing No. :		File No. :	19/12

Inverclyde council

ENVIRONMENTAL SERVICES

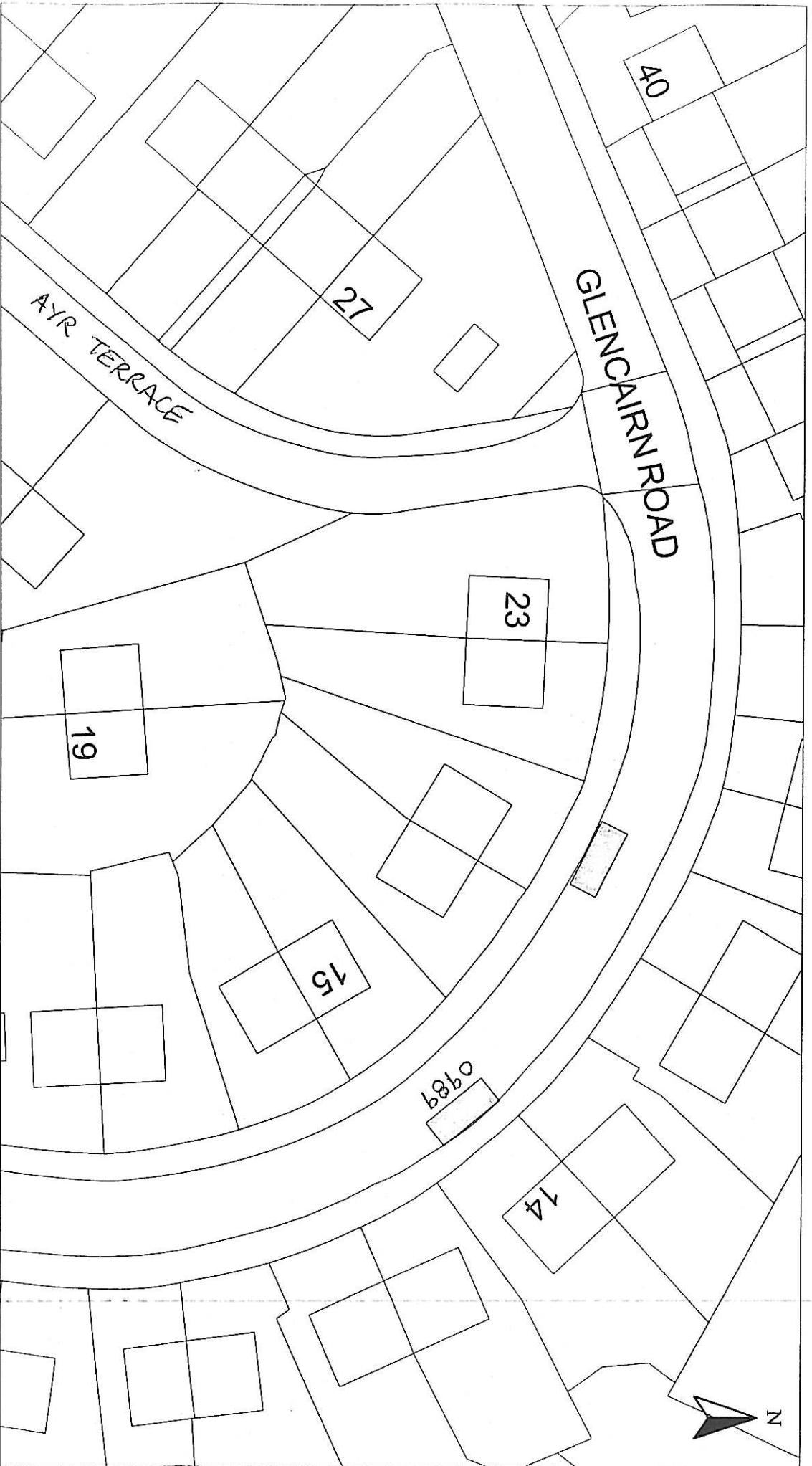

HEAD OF SERVICE ALAN G BARNES MCIWM CENV		Disabled Bays	
71 EAST HAMILTON STREET GREENOCK, PA15 2UA		71 EAST HAMILTON STREET GREENOCK, PA15 2UA	
Reproduced from Ordnance Survey mapping with the permission of the Ordnance Survey. All rights reserved. Copyright © Crown Copyright and may result in prosecution or legal proceedings.			
Licence No. LA03097L			
DISABLED PERSONS' PARKING PLACE 14 GLENCAIRN ROAD, GREENOCK PLACE No. 0989			
Scale :	1:500	Date :	MAR 2010
Prepared by :	R. MACKAY	Checked by :	
Drawn by :	R. MACKAY	Approved by :	
Drawing No. :		File No. :	19/12

Inverclyde council

ENVIRONMENTAL SERVICES



HEAD OF SERVICE
ALAN G BARNES MCWM CEHV

71 EAST HAMILTON STREET
GREENOCK, PA15 2UA

Disabled Bays

Reproduced from Ordnance Survey mapping with the permission of the Controller of Her Majesty's Stationery Office. Copyright, Unauthorised reproduction liable for Crown Copyright and may result in prosecution or legal proceedings.

Licence No. LA03097L

DISABLED PERSONS' PARKING PLACE

75 BOW ROAD, GREENOCK
PLACE No. 0990

Scale :	1:500	Date :	MAR 2010
Prepared by :	R. MACKAY	Checked by :	
Drawn by :	R. MACKAY	Approved by :	
Drawing No. :		File No. :	19/12

Inverclyde council ENVIRONMENTAL SERVICES

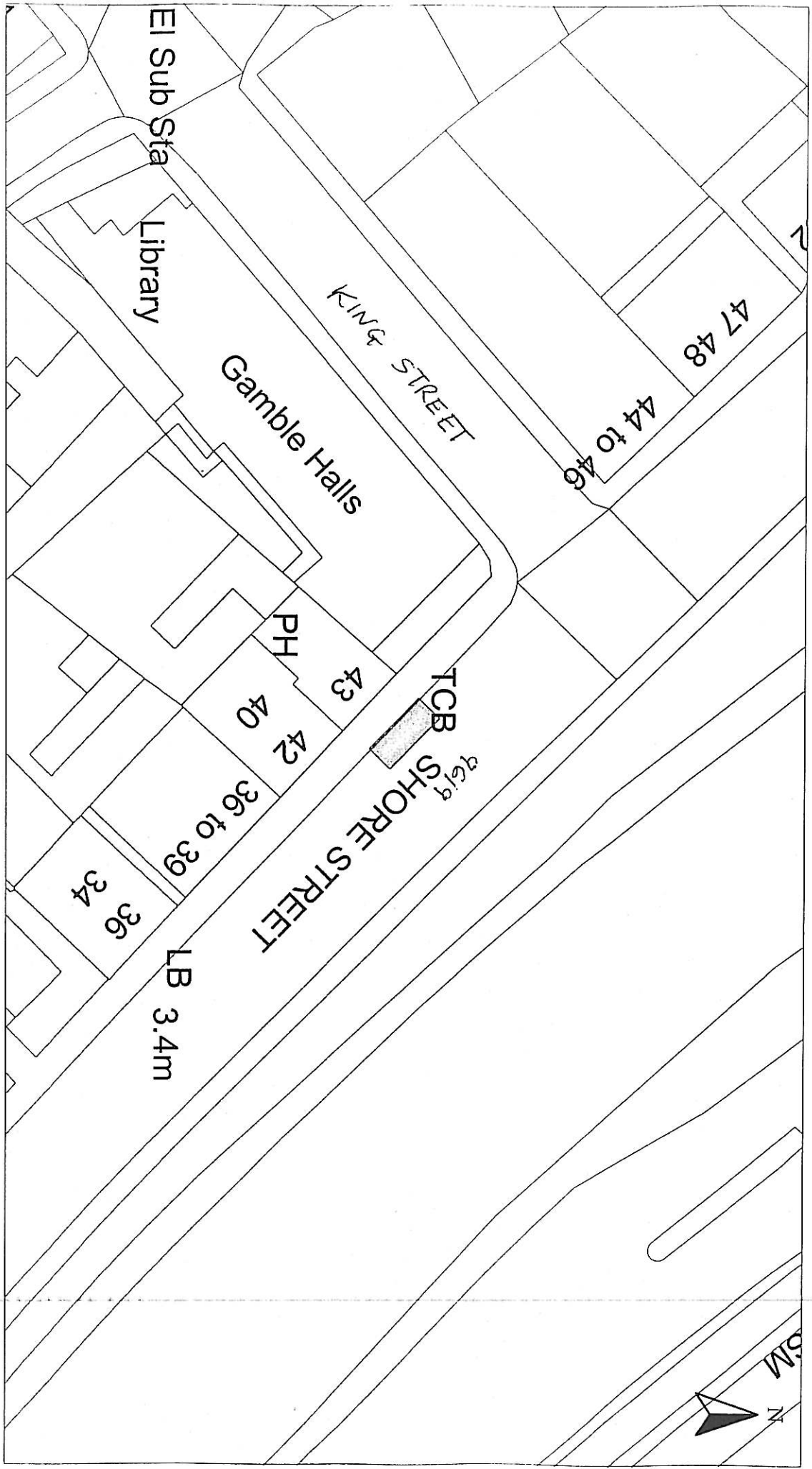

HEAD OF SERVICE ALAN G BARNES MCIVM CENV		Prepared from Ordnance Survey mapping with the permission of the Controller of Her Majesty's Stationery Office. Crown Copyright and may result in prosecution or legal proceedings.	
Disabled Bays 71 EAST HAMILTON STREET GREENOCK, PA15 2UA		Licence No. LA03097L 	
DISABLED PERSONS' PARKING PLACE 42 SHORE STREET, GOUROCK PLACE No. 9619 REVOCATION			
Scale :	1:500	Date :	MAR 2010
Prepared by :	R. MACKAY	Checked by :	
Drawn by :	R. MACKAY	Approved by :	
Drawing No. :		File No. :	19/12

Inverclyde council

ENVIRONMENTAL SERVICES

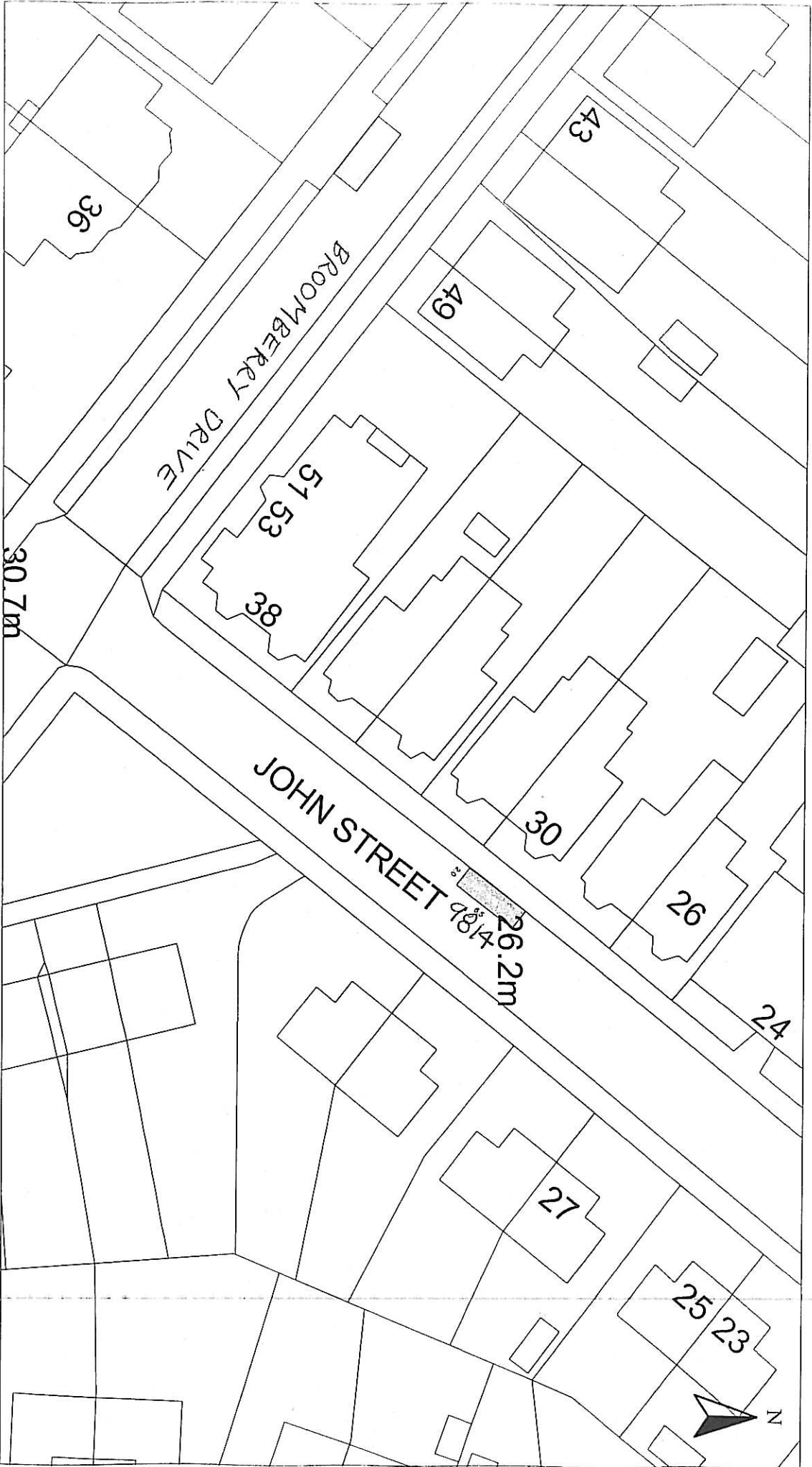

HEAD OF SERVICE
ALAN G BARNES MCWM CENV

71 EAST HAMILTON STREET
GREENOCK, PA15 2UA

Disabled Bays

Reproduced from Ordnance Survey mapping with the permission of the Controller of Her Majesty's Stationery Office. Crown Copyright and may result in prosecution or legal proceedings.

Licence No. LA03097L

DISABLED PERSONS' PARKING PLACE

30 JOHN STREET, GOUROCK
PLACE No. 9814 REVOCATION

Scale :	1:500	Date :	MAR 2010
Prepared by :	R. MACKAY	Checked by :	
Drawn by :	R. MACKAY	Approved by :	
Drawing No. :		File No. :	19/12

Inverclyde council

ENVIRONMENTAL SERVICES

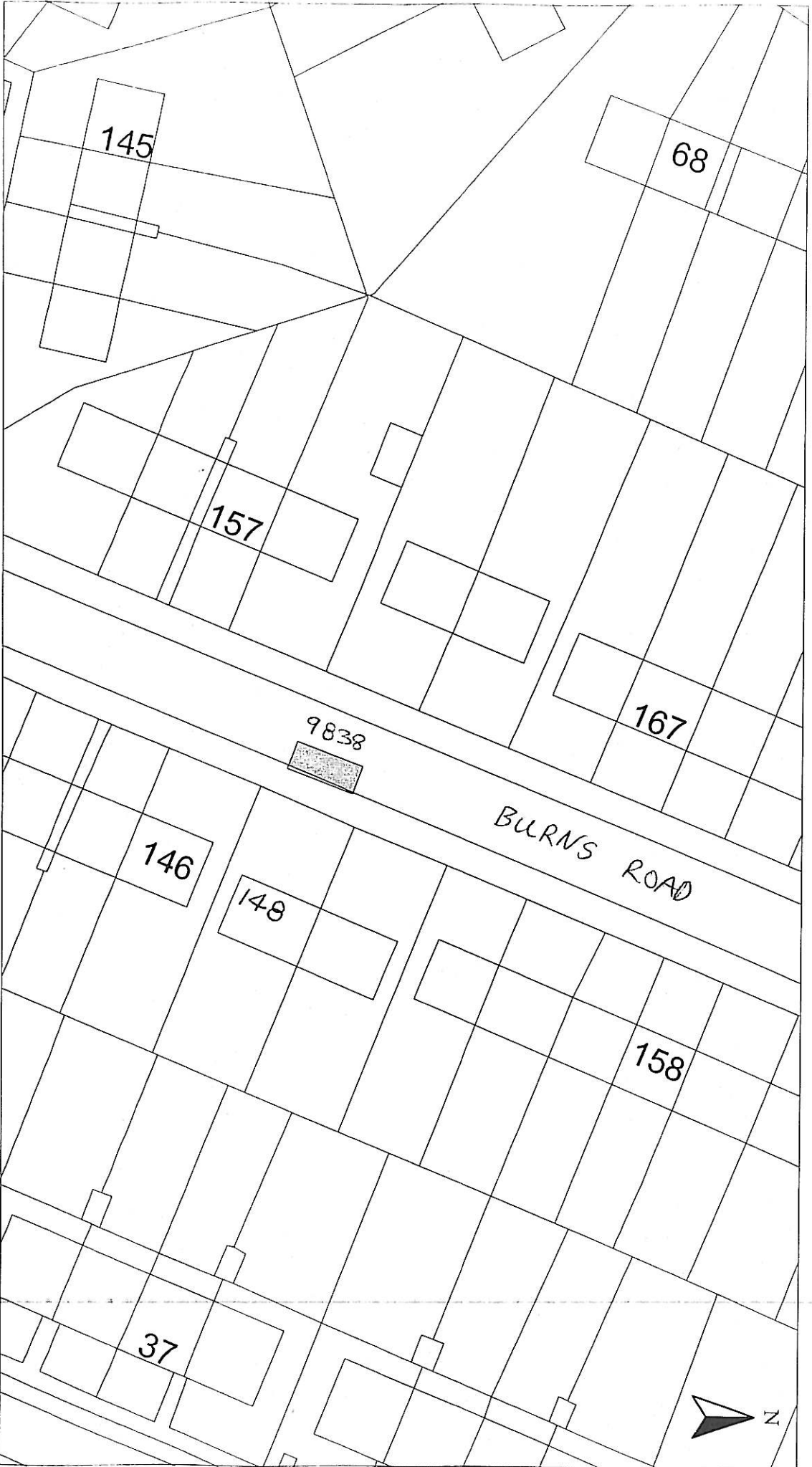

HEAD OF SERVICE
ALAN G BARNES MCWM CENV

Disabled Bays

71 EAST HAMILTON STREET
GREENOCK, PA15 2UA

Reproduced from Ordnance Survey mapping with the permission of the Controller of Her Majesty's Stationery Office. Crown Copyright. Unauthorised reproduction infringes Crown Copyright and may result in prosecution or legal proceedings.

Licence No. LA03097L



DISABLED PERSONS' PARKING PLACE

148 BURNS ROAD, GREENOCK
PLACE No. 9838 REVOCATION

Scale :	1:500	Date :	MAR 2010
Prepared by :	R. MACKAY	Checked by :	
Drawn by :	R. MACKAY	Approved by :	
Drawing No. :		File No. :	19/12

Inverclyde council

ENVIRONMENTAL SERVICES

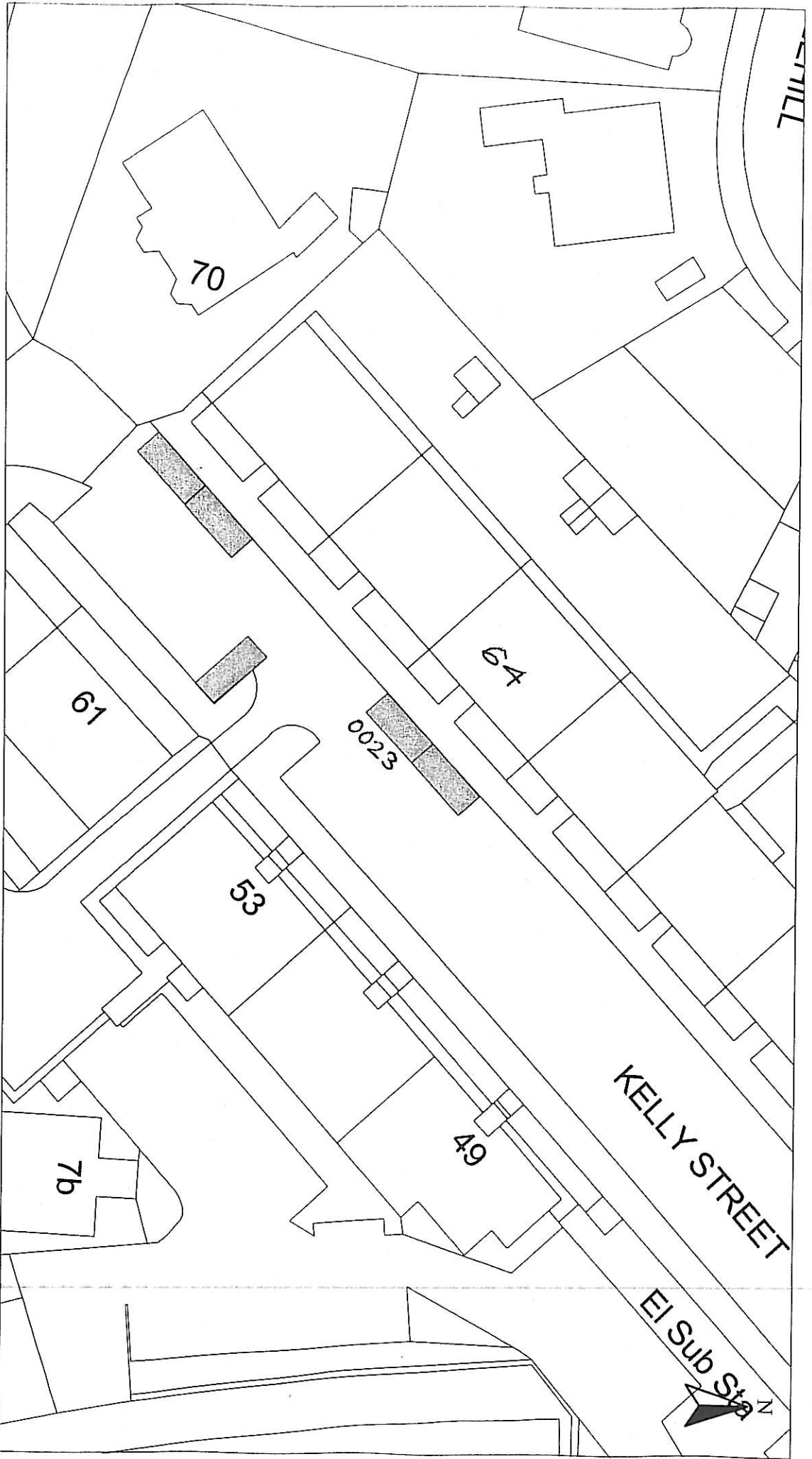

HEAD OF SERVICE
ALAN G BARNES MCIVM CENV

Disabled Bays
71 EAST HAMILTON STREET
GREENOCK, PA15 2UA

Reproduced from Ordnance Survey mapping with the permission of the Controller of Her Majesty's Stationery Office. Copyright. Unauthorised reproduction infringes Crown Copyright and may result in prosecution or legal proceedings.

Ordnance Survey
Licence No. LA03097L

DISABLED PERSONS' PARKING PLACE
64 KELLY STREET, GREENOCK
PLACE No. 0023 REVOCATION

Scale :	1:500	Date :	MAR 2010
Prepared by :	R. MACKAY	Checked by :	
Drawn by :	R. MACKAY	Approved by :	
Drawing No. :		File No. :	19/12

Inverclyde council

ENVIRONMENTAL SERVICES

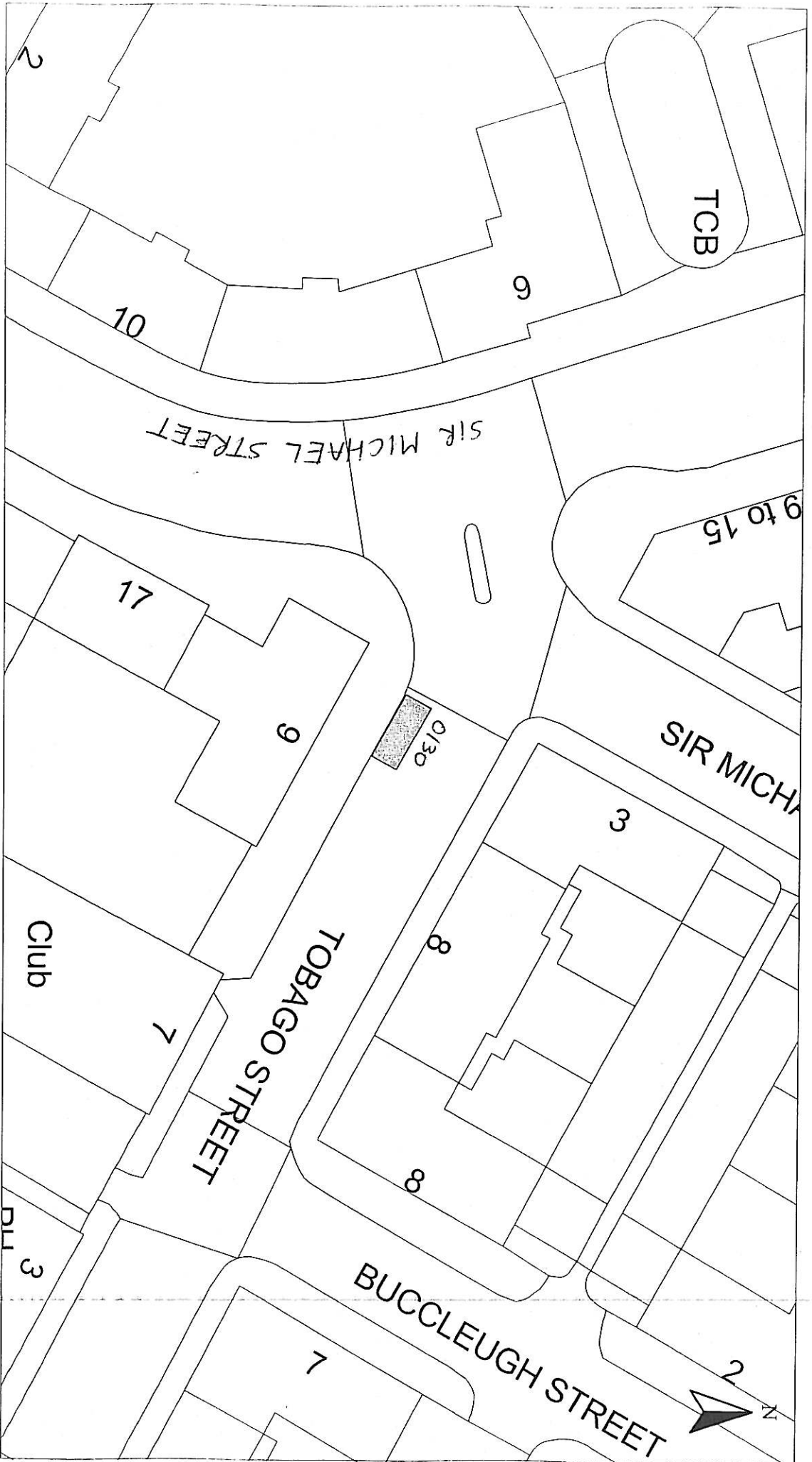

HEAD OF SERVICE
ALAN G BARNES MCIMM GENV

71 EAST HAMILTON STREET
GREENOCK, PA15 2UA

Disabled Bays

Reproduced from Ordnance Survey mapping with the permission of the Controller of Her Majesty's Stationery Office. Crown Copyright. Unauthorised reproduction infringes Crown Copyright and may result in prosecution or legal proceedings.

Licence No. LA03097L

DISABLED PERSONS' PARKING PLACE

9 TOBAGO STREET, GREENOCK
PLACE No. 0130 REVOCATION

Scale :	1:500	Date :	MAR 2010
Prepared by :	R. MACKAY	Checked by :	
Drawn by :	R. MACKAY	Approved by :	
Drawing No. :		File No. :	19/12

Inverclyde council

ENVIRONMENTAL SERVICES

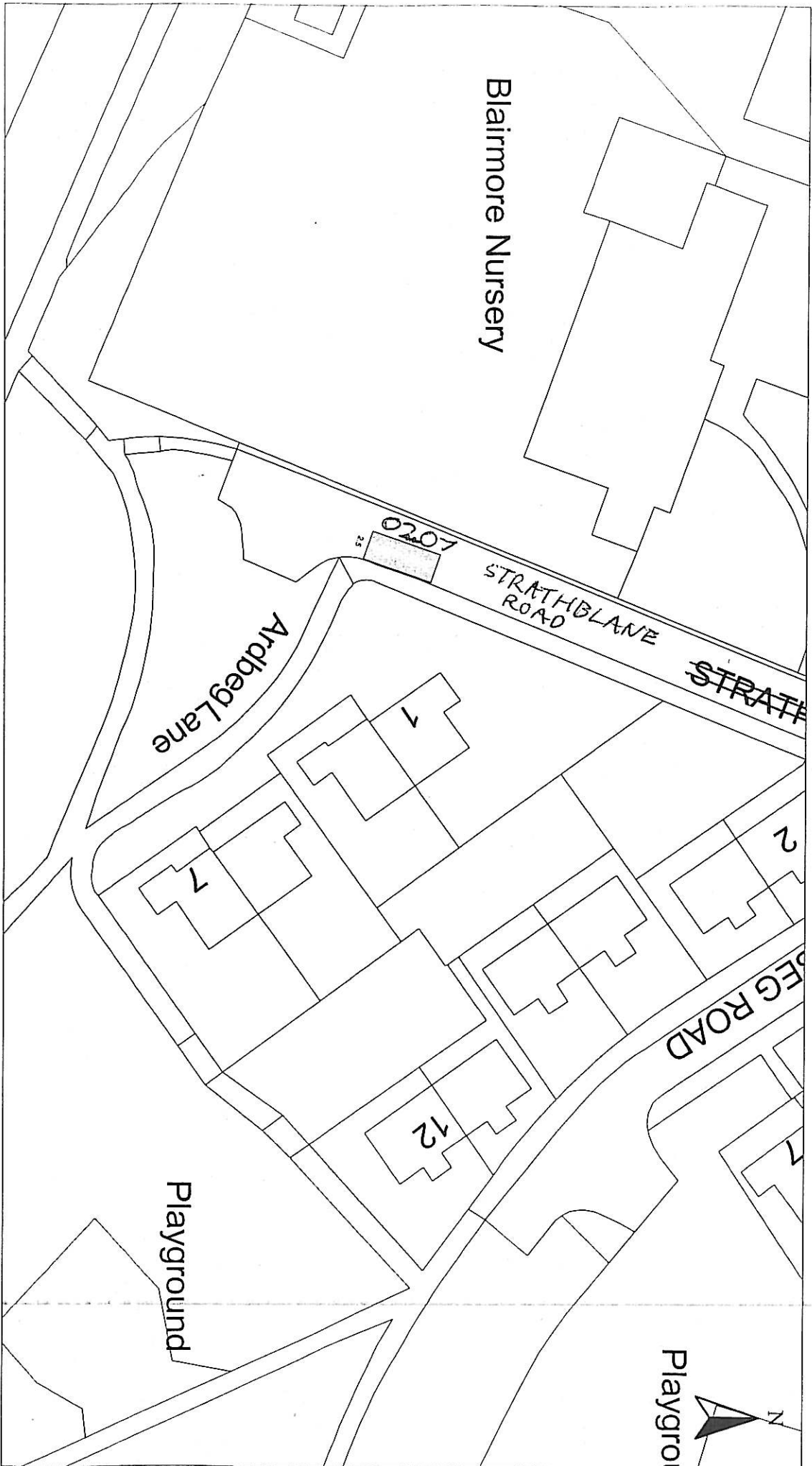

HEAD OF SERVICE ALAN G BARNES MCIWM CENV		Reproduced from Ordnance Survey mapping with the permission of the Controller of Her Majesty's Stationery Office. Crown Copyright and may result in prosecution or legal proceedings.	
Disabled Bays	71 EAST HAMILTON STREET GREENOCK, PA15 2UA	Licence No. LA03097L	
DISABLED PERSONS' PARKING PLACE 5 ARDBEG LANE, GREENOCK PLACE No. 0207 REVOCATION		Scale : 1:500	Date : MAR 2010
		Prepared by : R. MACKAY	Checked by :
		Drawn by : R. MACKAY	Approved by :
		Drawing No. :	File No. : 19/12

Inverclyde council

ENVIRONMENTAL SERVICES

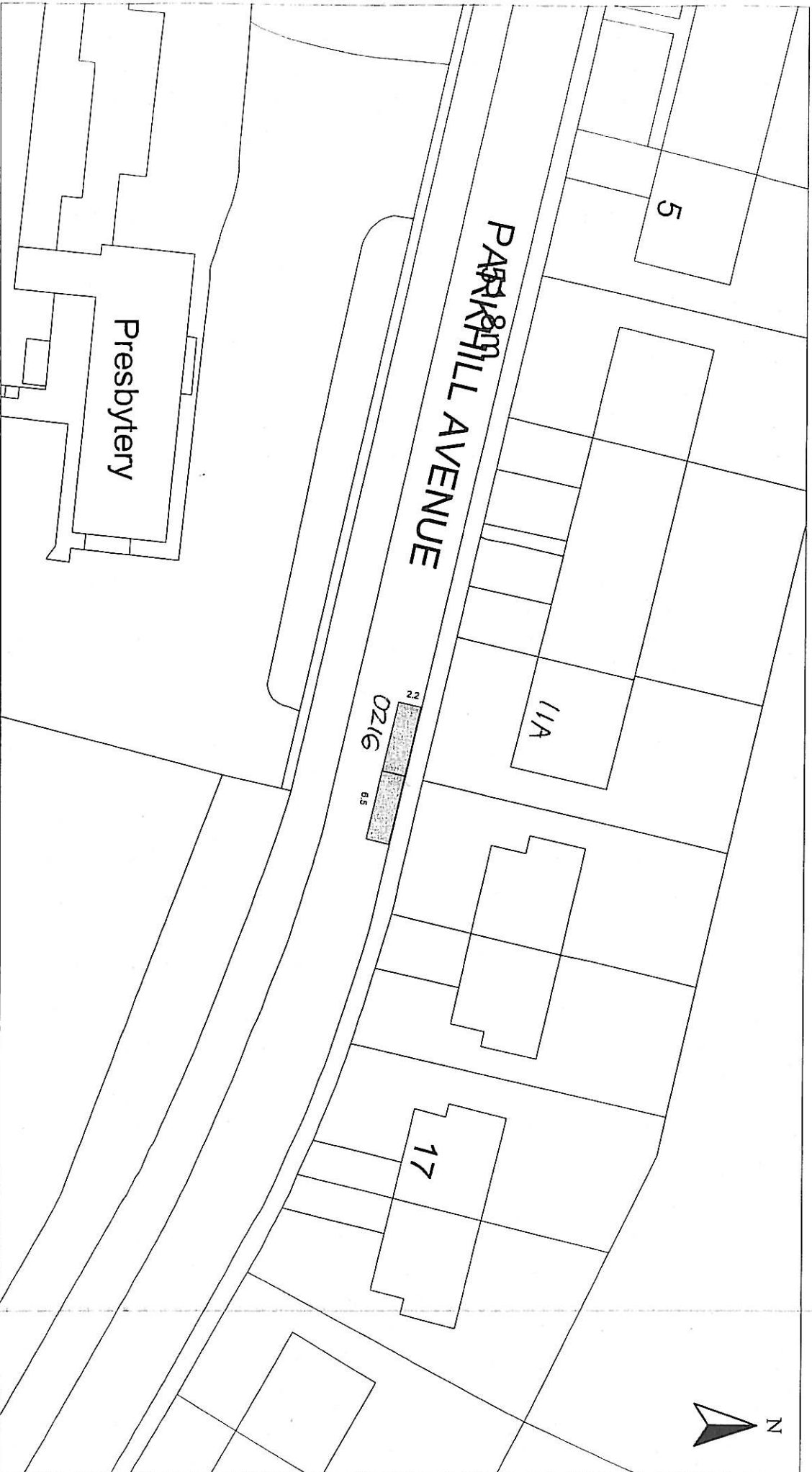

HEAD OF SERVICE
ALAN G BARNES MCIVM CENV

71 EAST HAMILTON STREET
GREENOCK, PA15 2UA

Reproduced from Ordnance Survey mapping with the permission of the Controller of Her Majesty's Stationery Office. Crown Copyright. Unauthorised reproduction infringes Crown Copyright and may result in prosecution or legal proceedings.

Ordnance Survey
Licence No. LA03097L

DISABLED PERSONS' PARKING PLACE
11A PARKHILL AVE, PORT GLASGOW
PLACE No. 0216 REVOCATION

Scale :	1:500	Date :	MAR 2010
Prepared by :	R. MACKAY	Checked by :	
Drawn by :	R. MACKAY	Approved by :	
Drawing No. :		File No. :	19/12

Inverclyde council

ENVIRONMENTAL SERVICES

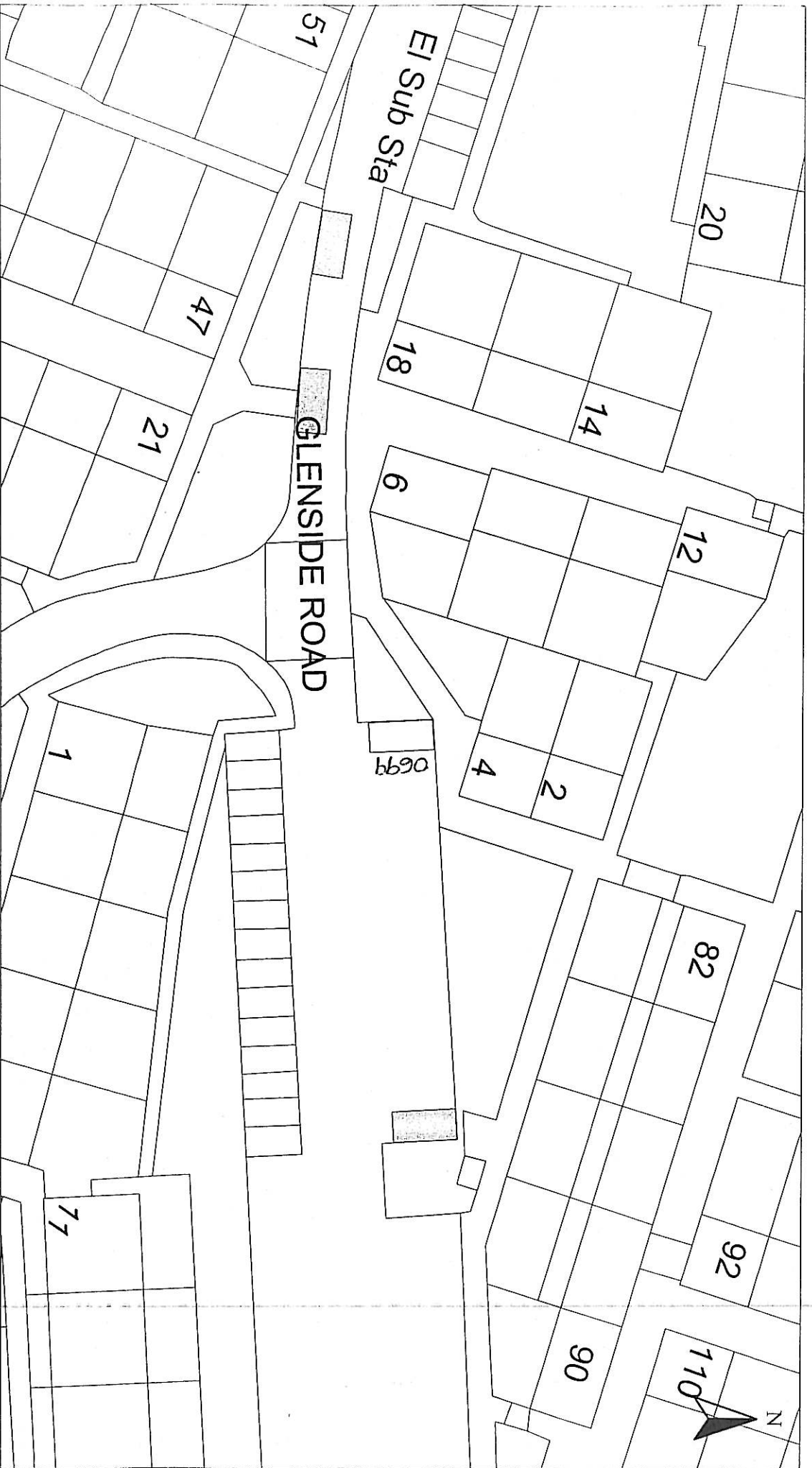

HEAD OF SERVICE
ALAN G BARNES MCIWM CENV

Disabled Bays

71 EAST HAMILTON STREET
GREENOCK, PA15 2UA

Reproduced from Ordnance Survey mapping with the permission of the Crown Copyright. Unauthorised reproduction infringes Crown Copyright and may result in prosecution or legal proceedings.

Licence No. LA03097L

DISABLED PERSONS' PARKING PLACE

6 GLENSIDE ROAD, PORT GLASGOW

PLACE No. 0699 REVOCATION

Scale :	1:500	Date :	MAR 2010
Prepared by :	R. MACKAY	Checked by :	
Drawn by :	R. MACKAY	Approved by :	
Drawing No. :		File No. :	19/12

Inverclyde council

ENVIRONMENTAL SERVICES

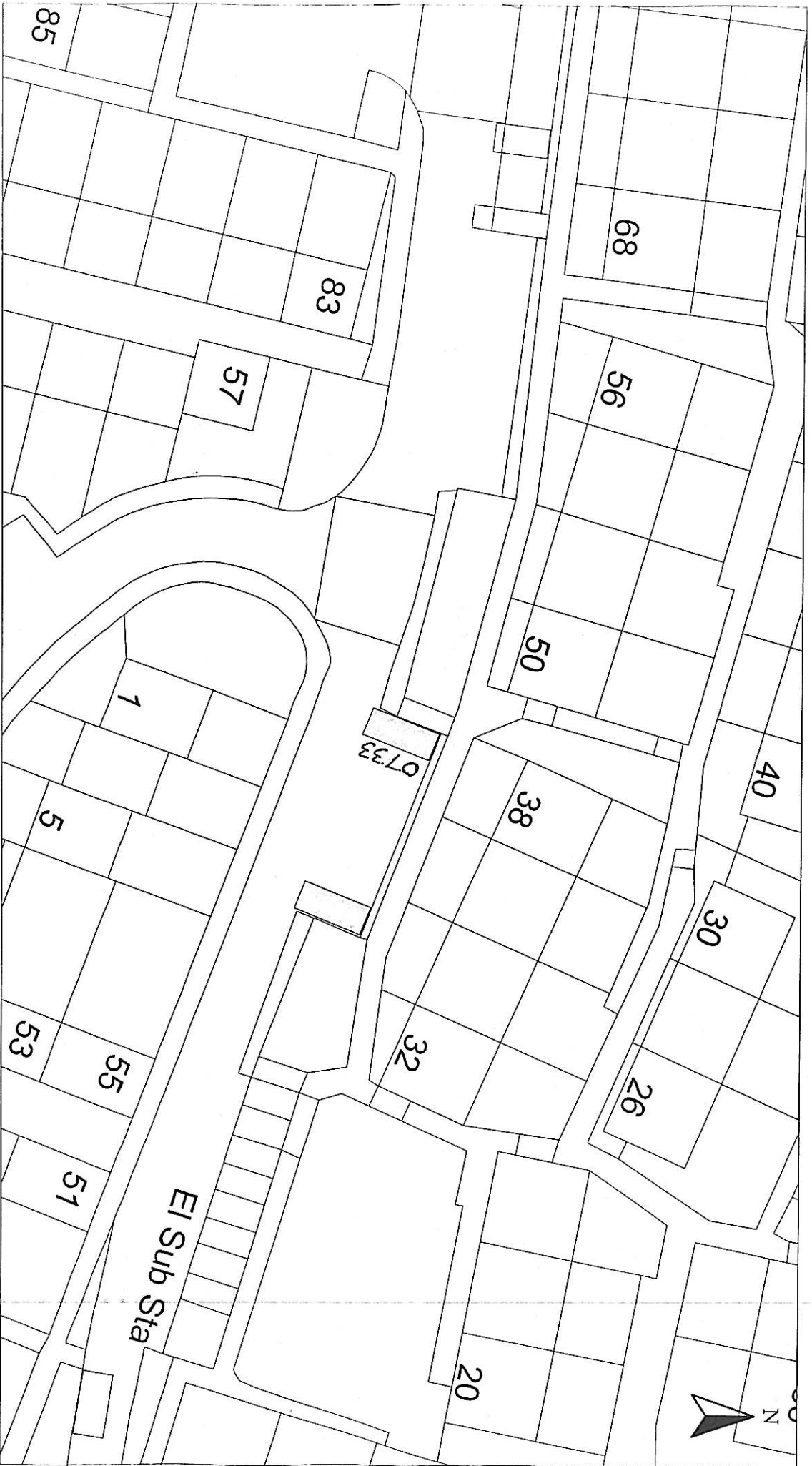

HEAD OF SERVICE
ALAN G BARNES MCWM CENV

71 EAST HAMILTON STREET
GREENOCK, PA15 2UA

Reproduced from Ordnance Survey mapping with the permission of the Controller of Her Majesty's Stationery Office. Crown Copyright. Unauthorised reproduction infringes Crown Copyright and may result in prosecution or legal proceedings.

Ordnance Survey
Licence No. LA03097L

DISABLED PERSONS' PARKING PLACE
28 GLENSIDE ROAD, PORT GLASGOW
PLACE No. 0733 REVOCATION

Scale :	1:500	Date :	MAR 2010
Prepared by :	R. MACKAY	Checked by :	
Drawn by :	R. MACKAY	Approved by :	
Drawing No. :		File No. :	19/12

Inverclyde council

ENVIRONMENTAL SERVICES

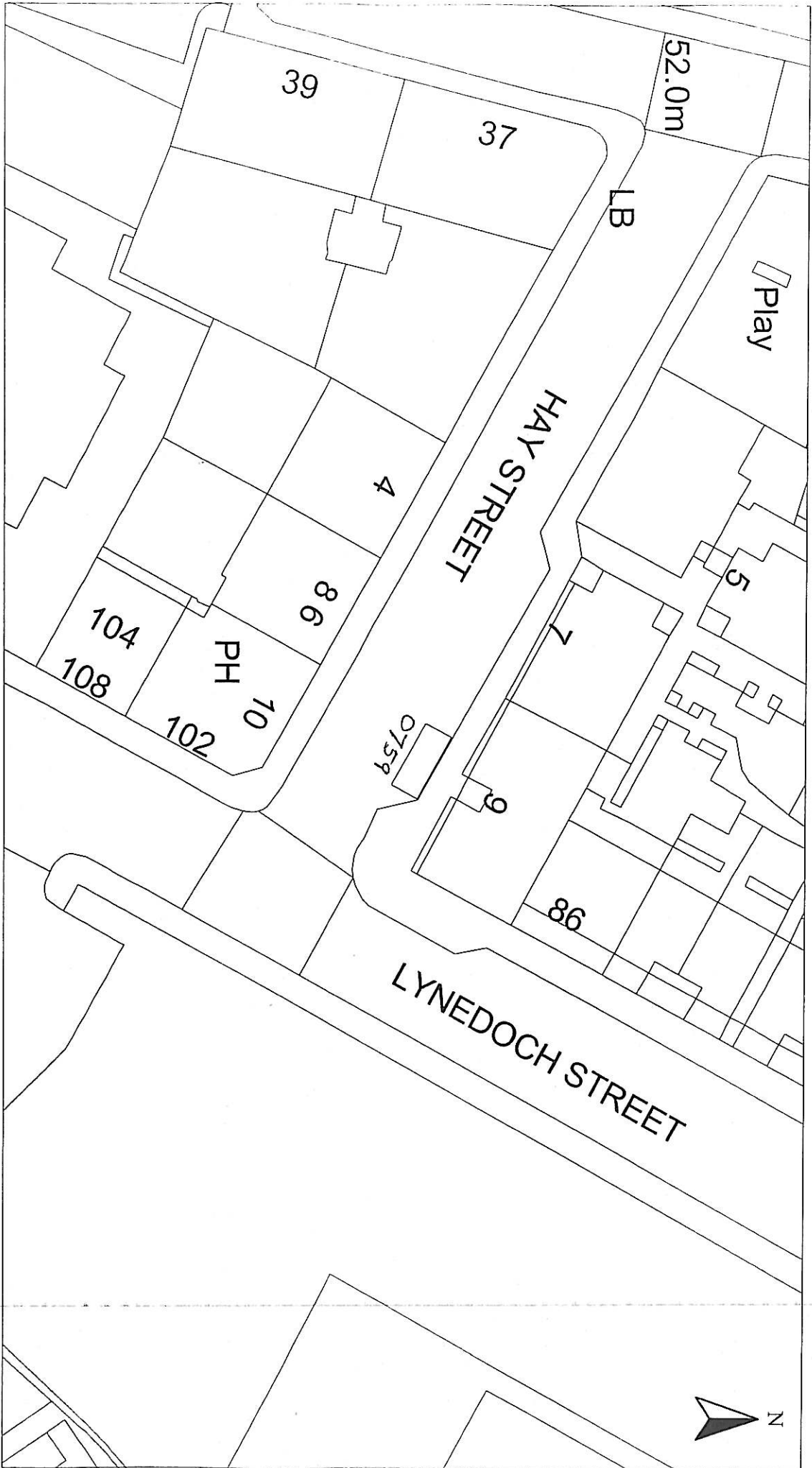

HEAD OF SERVICE ALAN G BARNES MCIVM CENV	Disabled Bays 71 EAST HAMILTON STREET GREENOCK, PA15 2UA	Reproduced from Ordnance Survey mapping with the permission of the Controller of Her Majesty's Stationery Office. Crown Copyright and any other copyright in the map data is the property of Ordnance Survey. Licence No. LA03097L
DISABLED PERSONS' PARKING PLACE 9 HAY STREET, GREENOCK PLACE No. 0759 REVOCATION		
Scale : 1:500	Date : MAR 2010	Checked by :
Prepared by : R. MACKAY	Drawn by : R. MACKAY	Approved by :
Drawing No. :	File No. : 19/12	Date :

Inverclyde council

ENVIRONMENTAL SERVICES

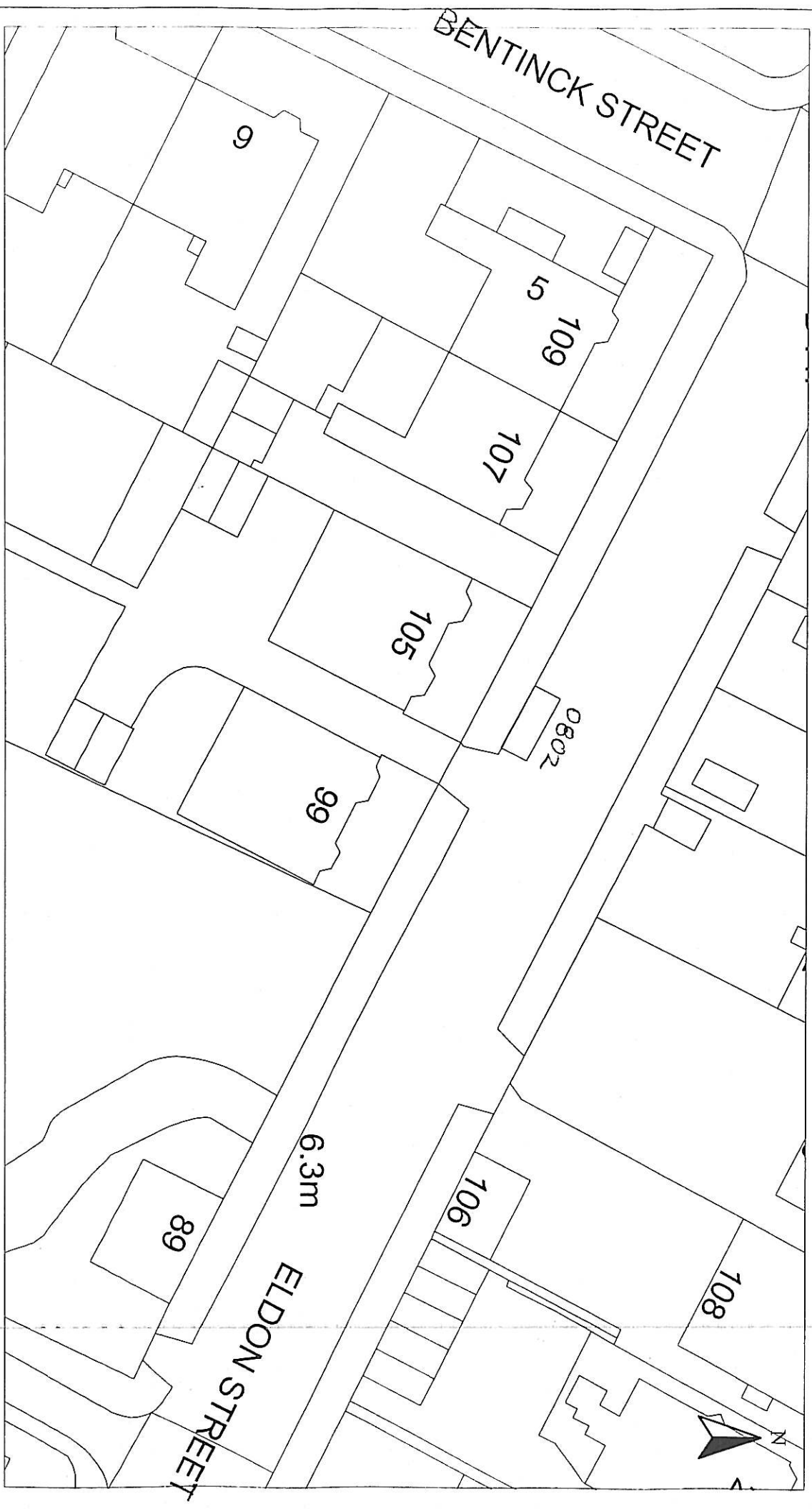

HEAD OF SERVICE ALAN G BARNES MCIVM CENV		Disabled Bays	
71 EAST HAMILTON STREET GREENOCK, PA15 2UA		Licence No. LA03097L	
Reproduced from Ordnance Survey mapping with the permission of the Controller of Her Majesty's Stationery Office. Copyright © Crown Copyright and may result in prosecution or legal proceedings.			
DISABLED PERSONS' PARKING PLACE 105A ELDON STREET, GREENOCK PLACE No. 0802 REVOCATION		Scale : 1:500 Prepared by : R. MACKAY Drawn by : R. MACKAY Drawing No. :	
		Date : MAR 2010 Checked by : Approved by : File No. : 19/12	

Inverclyde council

ENVIRONMENTAL SERVICES

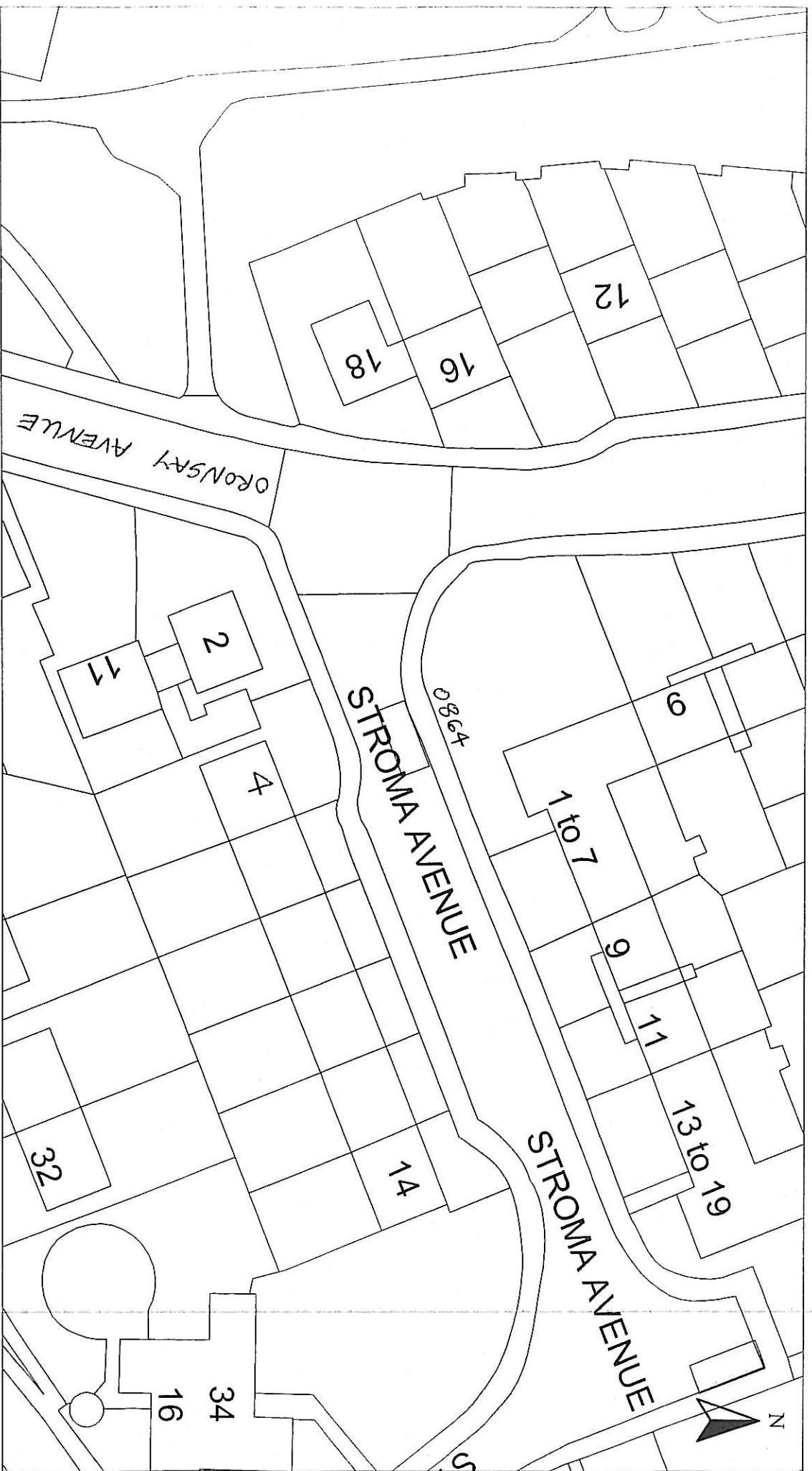

HEAD OF SERVICE ALAN G BARNES MCIVM CENV		<small>Reproduced from Ordnance Survey mapping with the permission of the Controller Her Majesty's Stationery Office. Crown Copyright. Unauthorised reproduction infringes Crown Copyright and may result in prosecution or legal proceedings.</small> Ordnance Survey Licence No. LA03097L	
DISABLED BAYS 71 EAST HAMILTON STREET GREENOCK, PAIS 2UA		DISABLED PERSONS' PARKING PLACE 4 STROMA AVENUE, PORT GLASGOW PLACE No. 0864 REVOCATION	
Scale :	1:500	Date :	MAR 2010
Prepared by :	R. MACKAY	Checked by :	
Drawn by :	R. MACKAY	Approved by :	
Drawing No. :		File No. :	19/12