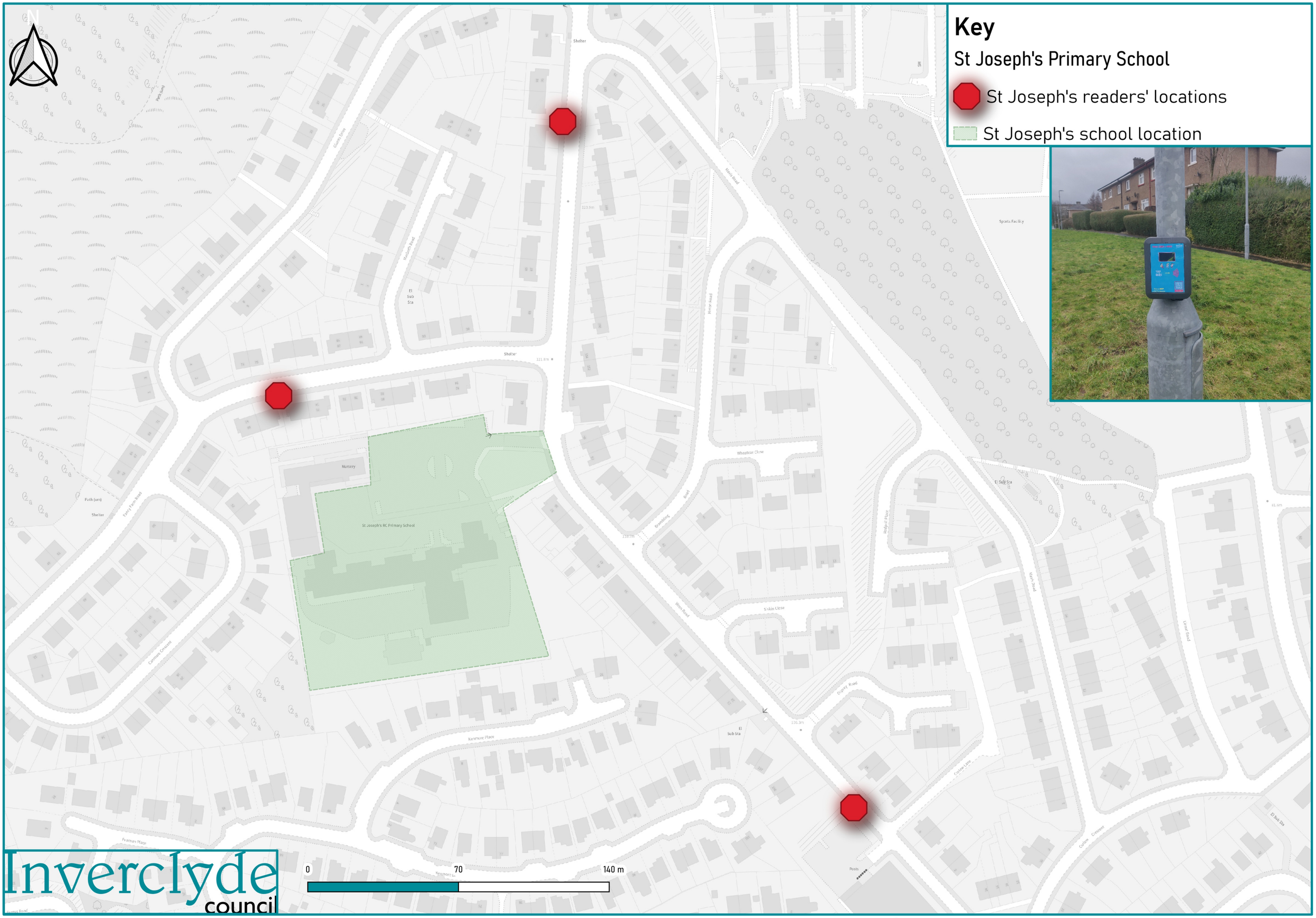

This material has been reproduced from Ordnance Survey digital map data with the permission of the Controller of His Majesty's Stationery Office. © Crown copyright. Licence Number: AC0000813173.