

**THE INVERCLYDE COUNCIL (PROHIBITION OF CONSUMPTION OF
ALCOHOL IN DESIGNATED PUBLIC PLACES) BYELAWS 2010**

In exercise of the powers conferred upon them by sections 201 and 202 of the Local Government (Scotland) Act 1973, the Scottish Ministers hereby confirm the foregoing byelaws.

The Scottish Ministers hereby fix 20 December 2010 as the date on which the byelaws shall come into operation.

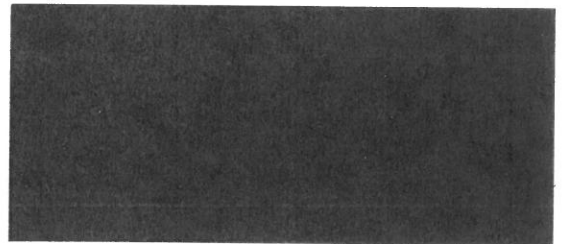

NIKKI BROWN
A member of the staff of
the Scottish Ministers

The Scottish Government
Justice Directorate
St Andrew's House
24 November 2010

**THE INVERCLYDE COUNCIL (PROHIBITION OF CONSUMPTION OF ALCOHOLIC LIQUOR IN
DESIGNATED PLACES) BYELAWS 2010**

The Inverclyde Council ("the Council") in exercise of the powers conferred on it by sections 201, 202 and 203 of the Local Government (Scotland) Act 1973, and of all other powers enabling it in that behalf, hereby makes the following byelaws:-

Interpretation

1. (1) In these byelaws, unless the context otherwise requires -

"alcohol" has the same meaning as in section 2 of the Licensing (Scotland) Act 2005;

"licensed premises" has the same meaning as in section 147(1) of the Licensing (Scotland) Act 2005 but does not include premises in respect of which there is a provisional premises licence (within the meaning of section 45(5) of that Act);

"occasional licence" has the same meaning as in section 56(1) of the Licensing (Scotland) Act 2005;

"designated place" means any place to which the public have access within the areas specified in Schedule 1 to these byelaws and shown outlined in red on the plans annexed and signed as relative hereto.

- (2) These byelaws may be cited as "The Inverclyde Council (Prohibition of Consumption of Alcohol in Designated Public Places) Byelaws 2010.

Application

2. These byelaws shall not apply -
- (a) on 31 December, from 6 pm until the end of that day; and
 - (b) on 1 January, until 6 am.

Offence

3. (1) Any person who consumes alcohol in a designated place or is found to be in possession of an open container containing alcohol in a designated place in circumstances whereby it is reasonable to infer that that person intended to drink from it whilst in a designated place shall be guilty of an offence and liable on summary conviction to a fine not exceeding level 2 on the standard scale.
- (2) It shall not be an offence against these byelaws to do anything in any designated place which comes within the meaning of licensed premises.
- (3) It shall not be an offence against these byelaws to do anything in any designated place in respect of which an occasional licence is in operation during any period when alcohol may be sold there by virtue of that licence and for 15 minutes after the expiry of such period.

Presumptions

4. (1) This byelaw applies for the purposes of any trial for an offence against these byelaws.
- (2) Any liquid found in a container shall, subject to the provisions of this byelaw, be presumed to conform to the description of the liquid on the container.
- (3) A container which is found to contain -
 - (a) no liquid; or
 - (b) insufficient liquid to permit analysis
 shall, subject to the provisions of this byelaw, be presumed to have contained at the time of the alleged offence liquid which conformed to the description of the liquid on the container.
- (4) A person shall not be entitled to lead evidence for the purpose of rebutting a presumption mentioned in paragraphs (2) or (3) above unless, not less than 7 days before the date of the trial, he has given notice to the prosecutor of his intention to do so.

Public Notice of Effect

5. (1) The Council shall erect one or more signs at or reasonably adjacent to each designated place for the purpose of giving notice of the effect of these byelaws.
- (2) It shall be no defence in proceedings against a person for an offence under these byelaws that the Council failed to comply with paragraph (1) of this byelaw.

Revocation of Previous Byelaws

6. The Inverclyde District Council (Prohibition of Consumption of Alcoholic Liquor in Designated Places) Byelaws 1997 made by the District Council on 15 May 1997 and confirmed by the Secretary of State on 4 August 1997 are hereby revoked.

Given under the common seal of the Inverclyde Council and subscribed for them and on their behalf by Howard Robertson McNeilly, Proper Officer, all at Greenock on the Seventh day of October, Two thousand and ten.



SCHEDULE

DESCRIPTION OF AREAS

1. The whole of the villages of Kilmacolm and Quarriers Village as shown outlined in red on the attached Plan No 1.
2. The whole of the towns of Port Glasgow, Greenock and Gourock as shown outlined in red on the attached Plans Nos 2, 3 and 4.
3. The whole of the village of Inverkip and of the settlement of Wemyss Bay as shown outlined in red on the attached Plan No 5.



The Inverclyde Council (Prohibition of the Consumption of Alcoholic Liquor in Designated Places) Byelaws 2010. Plan No. 1

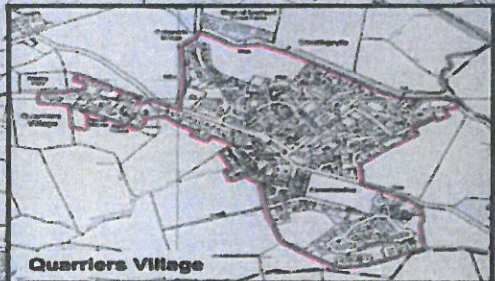
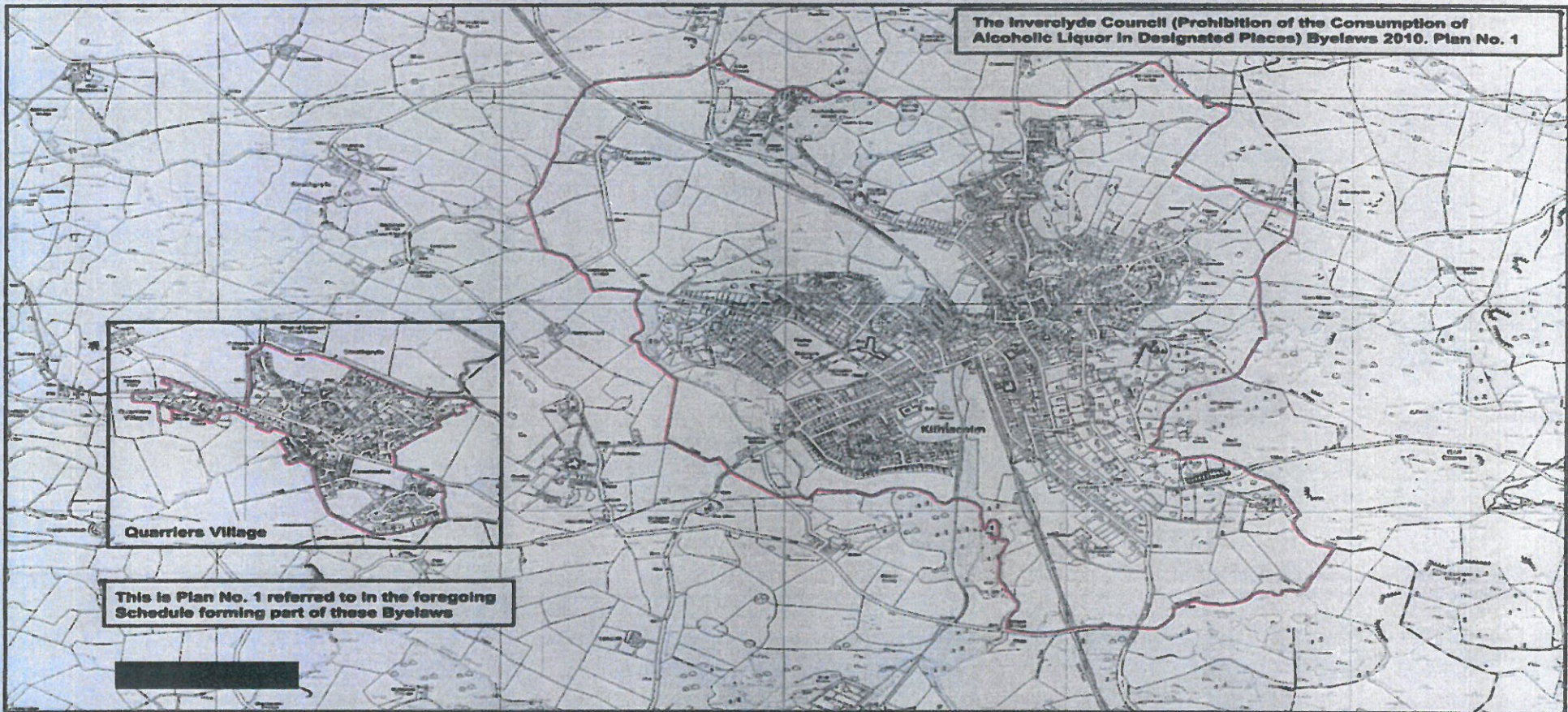

Quarriers Village

This is Plan No. 1 referred to in the foregoing Schedule forming part of these Byelaws

**Inverclyde Council
Planning & Housing**

**SCALE 1:10,000
Drg. No. I2/464
GMCC NOV 09**



This map is reproduced from Ordnance Survey material with the permission of Ordnance Survey on behalf of the Controller of Her Majesty's Stationary Office
(c) Crown Copyright. Unauthorised reproduction infringes Crown copyright and may lead to prosecution or civil proceedings.
116707429 1 02010

The Inverclyde Council (Prohibition of the Consumption of Alcoholic Liquor in Designated Places) Byelaws 2010. Plan No. 2

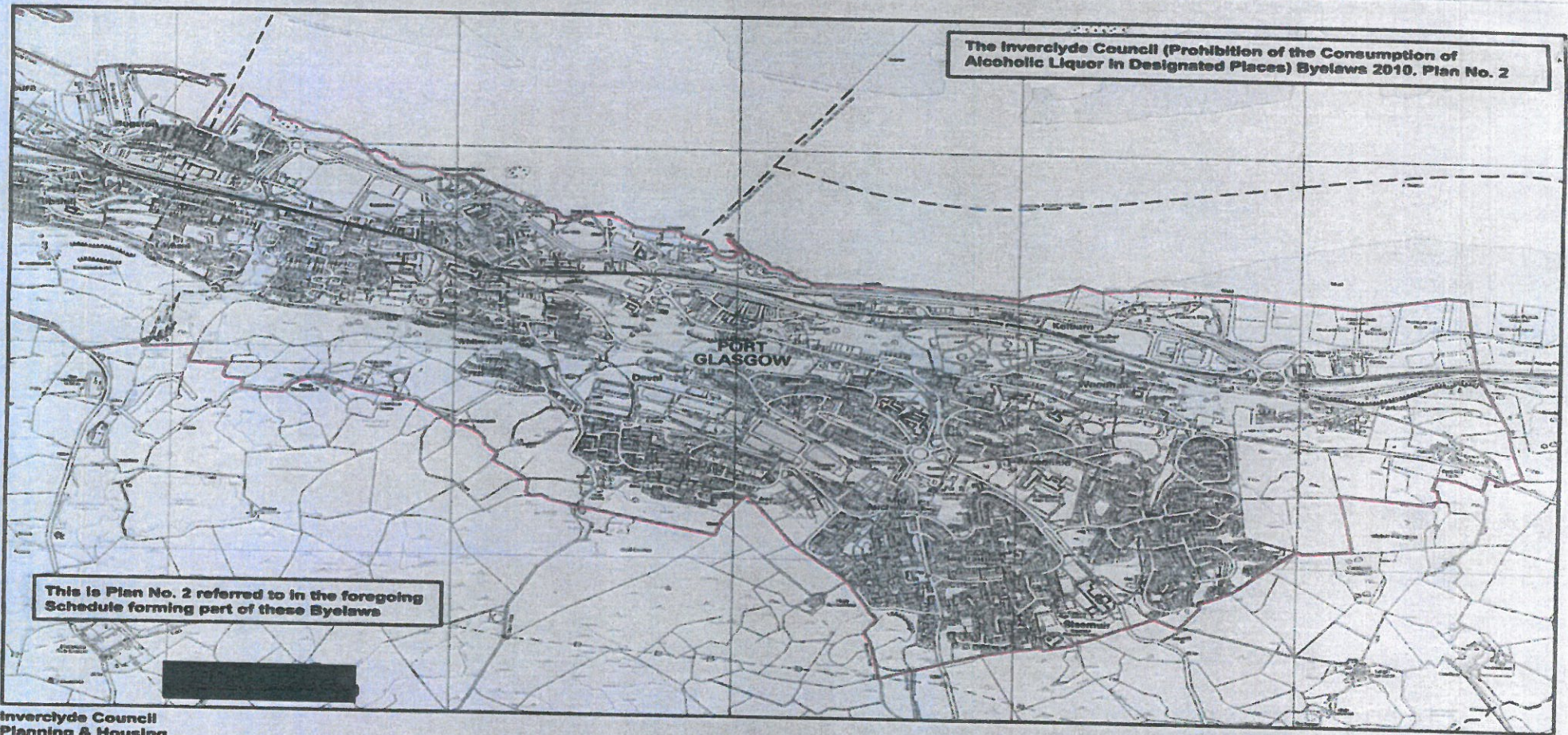

This is Plan No. 2 referred to in the foregoing Schedule forming part of these Byelaws

**Inverclyde Council
Planning & Housing**

This map is reproduced from Ordnance Survey material with the permission of Ordnance Survey on behalf of the Controller of Her Majesty's Stationery Office (c) Crown Copyright. Unauthorised reproduction infringes Crown copyright and may lead to prosecution or civil proceedings. (100033421)(2509)

**SCALE 1:10,000
Drg. No. 12/465
GMcC NOV 09**



The Inverclyde Council (Prohibition of the Consumption of Alcoholic Liquor in Designated Places) Byelaws 2010, Plan No. 3

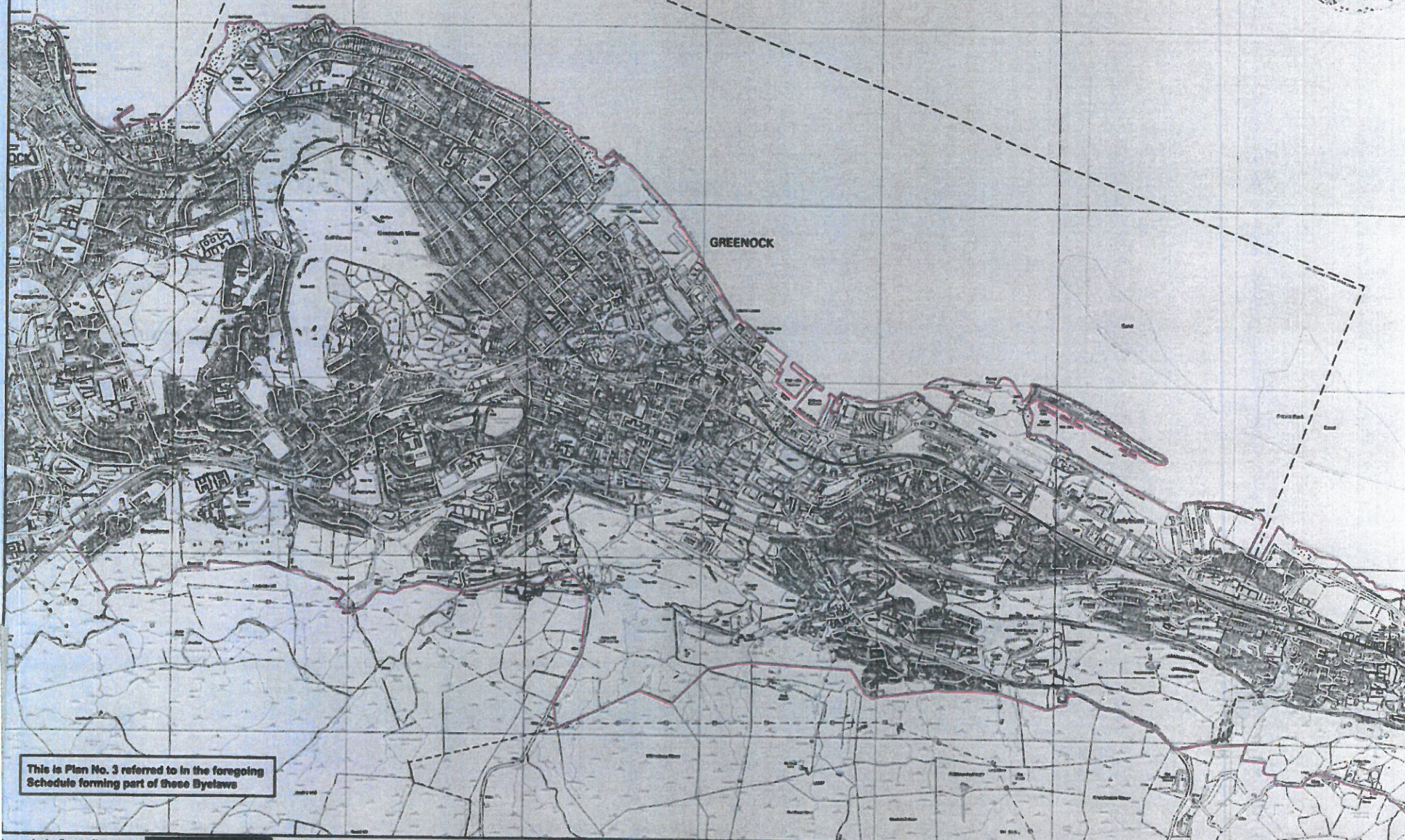

This is Plan No. 3 referred to in the foregoing Schedule forming part of these Byelaws

**Inverclyde Council
Regeneration & Planning**

**SCALE 1:10,000
Drg. No. 12/466
GMCC APR 10**



This map is reproduced from Ordnance Survey material with the permission of Ordnance Survey on behalf of the Controller of Her Majesty's Stationery Office © Crown Copyright. Unauthorised reproduction infringes Crown copyright and may lead to prosecution or civil proceedings. 100023421(2/10)

The Inverclyde Council (Prohibition of the Consumption of Alcoholic Liquor in Designated Places) Byelaws 2010, Plan No. 4



This is Plan No. 4 referred to in the foregoing Schedule forming part of these Byelaws

**Inverclyde Council
Regeneration & Planning**

This map is reproduced from Ordnance Survey material with the permission of Ordnance Survey on behalf of the Controller of the Majesty's Stationery Office © Crown Copyright. Unauthorised reproduction infringes Crown copyright and may lead to prosecution or civil proceedings. (100023421) (2010)

**SCALE 1:10,000
Drg. No. I2/467
GMCC APR 10**



The Inverclyde Council (Prohibition of the Consumption of Alcoholic Liquor in Designated Places) Byelaws 2010. Plan No. 5

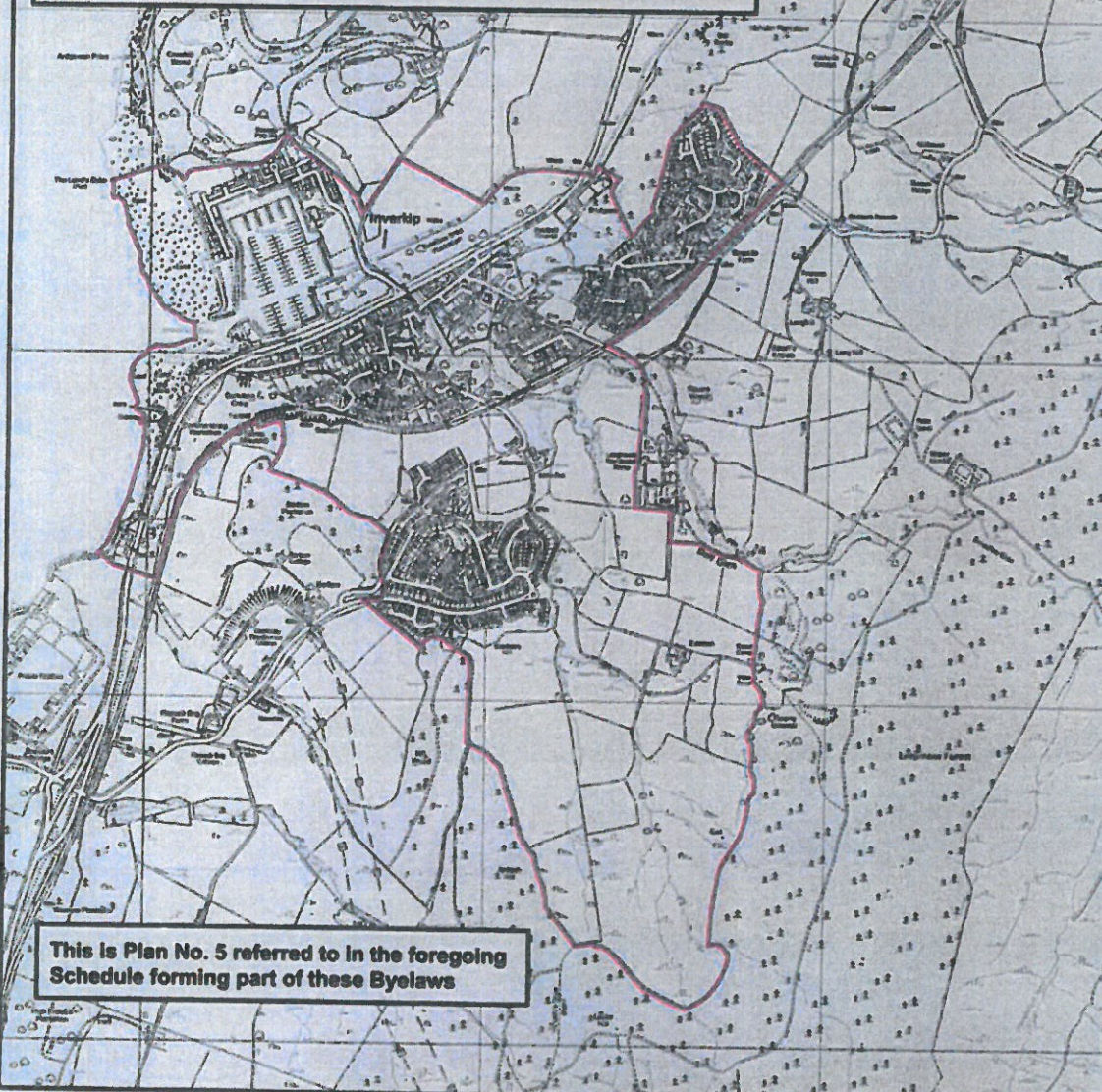

This is Plan No. 5 referred to in the foregoing Schedule forming part of these Byelaws



**Inverclyde Council
Planning & Housing**

**SCALE 1:10,000
Drg. No. 12/468
GMCC NOV 09**



This map is reproduced from Ordnance Survey material with the permission of Ordnance Survey on behalf of the Controller of Her Majesty's Stationary Office (c) Crown Copyright. Unauthorised reproduction infringes Crown copyright and may lead to prosecution or civil proceedings. (100023421)(2009)